

2022 – 2023
AVERAGE DIRECTORY



Lansing USBC Association

www.lansingusbc.com

Table of Contents

Directors and Officers	3
League Abbreviations	5
Individual Adult Averages	6
Non-Sanctioned Bowlers	30
Youth Averages	32
Top Fifty Individual Averages	35
Top Twenty League Averages	36
800 Series	37
300 Games	38
City Records	41
Open City Tournament	42
Past Open City Tournament Champions – Actual	43
Past Open City Tournament Champions – Handicap	45
Women’s City Tournament	47
Past Women’s City Tournament Champions – Actual	48
Past Women’s City Tournament Champions – Handicap	50
Senior Open Team Tournament Champions	52
Senior Mini Matches	55
Super Senior Mini Matches	55
Other Local Senior Tournaments	55
Men’s All City Team	56
Past Men’s All City Teams	58
Senior Men’s All City Team	59
Past Senior Men’s All City Teams	60
Super Senior Men’s All City Team	61
Past Super Senior Men’s All City Teams	62
Women’s All City Team	63
Past Women’s All City Teams	64
Women’s Senior All City Team	65
Past Women’s Senior All City Teams	66
Women’s Super Senior All City Team	67
Past Women’s Super Senior All City Teams	68
Queens Tournament Past Champions	69
Hall of Fame	70
Ron Fox Sportsmanship Award	73
Capitol City Match Game Champion	74
Bowling Establishments	76
Lane Representatives	76
BVL Donation Report	77
Susan G. Koman Report	78

Lansing USBC Association

Directors and Officers

Name	Position	Address	Phone	Term Ends
Beachnau, Ken	Director	1528 N. Genesee Dr., Lansing, MI 48915	517-582-2222	2024
Coppins, Kellie	Director	5004 Kessler Dr., Lansing, MI 48910	517-388-7596	2024
Fox, Sue	Director	4907 North Lane, Lansing, MI 48917	517-648-2706	2025
Griffin, Doug	Director	700 Eaton Rapids Rd., Lansing, MI 48910	517-974-3328	2023
Hammond, Terry	Director	4498 Smith Rd., Dimondale, MI 48821	517-646-7314	2023
Hecksel, Mike	Director	1714 Drexel Rd., Lansing, MI 48915	517-482-3196	2023
Kangas, Brian	2 nd Vice President	10282 Williams Rd., DeWitt, MI 48820	517-449-2345	2024
Keller, Bob	1 st Vice President	8680 Yellowstone Lane, Lansing, MI 48917	517-881-6404	2025
Kwiatkowski, Duane	Director	4726 Tenny St., Lansing, MI 48910	517-243-1285	2024
Lawson, Barbara	Director	833 Lincoln Ct., Lansing, MI 48917	517-455-5945	2025
Manor, Joe	Youth Director	2151 W. Cutler Rd., DeWitt, MI 48820	989-737-8163	2024
Marshall, Bruce	Association Mgr	3214 Continental, Lansing, MI 48911	517-882-1665	At Will
Maynard, Shar	Youth Director	15040 Nottingham Fields Pkwy, Lansing, MI 48906	517-388-1558	2025
Selden-Manor, Jami	Director	2151 W. Cutler Rd., DeWitt, MI 48820	517-402-7550	2025
Servantis, Eraldo	Director	15325 Boichot Rd., Lansing, MI 48096	517-648-0297	2025
Shaver, Dennis	President	7500 Clark Rd., Grand Ledge, MI 48837	517-626-2207	2023
Shaver, Patricia	Director	7500 Clark Rd., Grand Ledge, MI 48837	517-626-2207	2024
Shoemaker, Paul	Youth Director	1226 Brentwood, Charlotte, MI 48813	517-243-2364	2023
Shoemaker, Sarah	Youth Director	1226 Brentwood, Charlotte, MI 48813	517-243-2338	2023

Lansing USBC Association

Official Averages 2022 – 2023

Listings include:

- Bowler's name
- League code
- Number of games bowled
- Final average

USBC Sanctioned



Royal Scot
4722 W Grand River Ave
Lansing MI 48906

Phone: 517-321-3071
Fax:
Cert: 2206
Lanes: 60

Spare Time
3101 E Grand River Ave
Lansing MI 48912

Phone: 517-337-2695
Fax:
Cert: 11891
Lanes: 40

<u>Abbrev</u>	<u>League Name</u>	<u>Cert #</u>	<u>Time Bowls</u>
RS001	Old Time Seniors	632537	Thu 01:00 PM
RS002	Royal Scot Seniors	632536	Mon 01:00 PM
RS003	Leon Dombrowaki	474899	Tue 01:00 PM
RS004	Royal Playboys	632559	Wed 09:00 AM
RS005	F & M Industrial	632583	Thu 09:00 AM
RS007	Dirty Dozen	632545	Mon 06:15 PM
RS008	Royal Scot All Women	632571	Thu 06:00 PM
RS009	Royal Mixers	632561	Sun 06:00 PM
RS010	TGIF Mixed	632569	Fri 06:30 PM
RS011	Royal Lassies	632564	Mon 01:00 PM
RS015	Hy State	632541	Wed 06:00 PM
RS016	League of Christian Bowlers	632558	Sat 01:00 PM
RS017	Every Other Week	632551	Sat 05:40 PM
RS018	Waverly 39'Rs	502945	Thu 01:00 PM
RS020	Bakers Dozen	632582	Sun 05:30 PM
RS021	BOC Mens	632562	Thu 06:00 PM
RS022	Morning Glories	632554	Wed 09:00 AM
RS023	Dean Misfits	632552	Fri 06:45 PM
RS024	Full House	632568	Wed 06:00 PM
RS025	Kegel Klub	632567	Tue 06:00 PM
RS026	Invitaional Classic	632543	Wed 06:15 PM
RS027	MSU Men Employees	632580	Tue 06:15 PM
RS029	Sportsman	632574	Mon 09:00 PM
RS030	G M #7	632581	Thu 06:15 PM
RS031	Latin American	632584	Sat 06:00 PM
RS032	Christian Fellowship	838234	Mon 09:00 PM
RS033	Knights Of Columbus	632555	Thu 06:00 PM
RS036	Royal Scot Sr Singles	632540	Wed 01:00 PM
RS037	Saturday Night Live	632550	Sat 06:00 PM
RS038	Saturday Shirts & Skirts	585439	Sat 06:00 PM
RS041	Trio Classic	632573	Wed 07:00 PM

<u>Abbrev</u>	<u>League Name</u>	<u>Cert #</u>	<u>Time Bowls</u>
ST012	Groesbeck	632542	Tue 09:15 AM
ST028	Die Sinker	632566	Tue 06:10 PM
ST035	Spare Change	632578	Sun 07:00 PM
ST039	UAW 724	632560	Mon 06:15 PM

City Limits East
2120 E Business I-69
East Lansing MI 48823

Phone: 517-337-1383
Fax:
Cert: 10333
Lanes: 24

<u>Abbrev</u>	<u>League Name</u>	<u>Cert #</u>	<u>Time Bowls</u>
CLE006	Lansing 300	838256	Fri 06:15 PM
CLE013	Beanies Angels	764771	Tue 06:30 PM
CLE014	Marvelaners	642159	Wed 06:30 PM
CLE019	Sunday Night Mixers	632546	Sun 05:00 PM
CLE034	Lansing Auto Dealers	632553	Thu 06:30 PM

YOUTH
3214 Continental Drive
Lansing MI 48911-14

Phone:
Fax:
Cert: 0
Lanes:

<u>Abbrev</u>	<u>League Name</u>	<u>Cert#</u>	<u>Time Bowls</u>
	Royal Scot Youth	733052	Sat 09:30 AM
	Eastside Rollers	960167	Sat 10:00 AM

<u>Name</u>	<u>Avg</u>	<u>Games</u>	<u>Leagues</u>	<u>Name</u>	<u>Avg</u>	<u>Games</u>	<u>Leagues</u>
Abbott, Kaitlyn L	105	93	RS023	Appelgreen, Dick	160	90	RS003
Abbott, Micheal S	178	69	ST028	Appelgreen, Robert W	175	90	RS003
Abbott, Storm X	102	93	RS023	Apsley, Austin A	153 *	3	RS023
Abbott, Tonya M	136	93	RS023	Arambula, Alelando R	108	60	RS031
Abraham, Mark M	225 *	15	RS027	Arambula, Annalicia V	101	54	RS031
	225 *	15	RS002	Arambula, Antonio E	198	87	RS009
	223	81	RS030	Arambula, Daniel, Sr	173	90	RS007
	191C	87	RS026		167	57	RS001
Adams, Amy M	183	42	RS037	Arambula, Doretta M	151	81	RS009
Adams, Donald E	203	42	RS037	Arambula, Mario A, II	138	57	RS031
Adams, Kyle D	205	33	RS015	Arambula, Mario P	174 *	15	RS031
Adams, Sidney R	193	22	RS015	Archer, Carol S	136	57	RS007
Adams, Troy	87 *	20	CLE034	Arcute, Gilberto R	195	60	RS001
Akers, Tracy C	95	51	CLE019	Armstrong, Pamela A	181	63	RS020
Alaniz, Fernando, Jr	218 *	9	RS030	Arnold, Austin	188	75	CLE034
	208	69	RS015		183 *	15	RS023
Alvarez, Alizae	72 *	6	RS031	Arnold, Toby	191	21	RS020
Alvarez, Christelena I	91 *	9	RS031	Ashton, Michael E	172	72	RS032
Alvarez, Desiiree	69 *	6	RS031		165	72	RS024
Alvarez, Gilbert	167	48	RS031	Astleford, Matthew	104	72	CLE006
Alvarez, Johnny	115	54	RS031	Babcock, Brian L	215	42	RS015
Alvarez, Marisa L	104 *	9	RS031	Babcock, Brianna N	186 *	12	ST039
Alvarez, Robert, III	90 *	3	RS031	Babcock, Darryn B	204	80	RS015
Albert, Thomas M	230 *	6	RS027	Babcock, Elyce L	210	42	RS015
	211	78	RS030	Bacon, Jeffrey P	189	84	CLE013
	187C	81	RS026	Bacon, Sharlene M	114	78	CLE006
Alexander, Lee H	174	69	RS016	Badgley, Sandra J	135	87	CLE014
Allen, Isaac K	108 *	17	CLE034		132	21	CLE006
Allen, Jakeace P	154	63	RS027	Bailey, Keith D	200	90	ST028
Allen, James H	230 *	6	RS002	Bailey, Maxwell	160	75	ST028
Allen, Jeremy P	209 *	3	RS015	Baine, Derek	146	42	ST028
Allen, John W	158	73	CLE014	Baird, Jason E	143	81	ST028
Allen, Lisa E	147	66	RS027	Baker, Casey L	205	81	RS030
Allen, Randy	209	92	RS036	Baker, Don M, Jr	180	72	RS030
	201 *	9	RS002	Baker, Nicholas	209	63	RS015
	201 *	18	RS003		163	78	RS030
Alman, Marie E	60	81	CLE006	Baker, Paula D	124 *	3	RS030
Almanza, Alan A	215	75	RS010	Baldino, Sandy K	118	81	RS022
Alspaugh, Barbara A	57 *	6	RS022	Ball, Cameron J	140	42	CLE034
Alspaugh, Carl D	158	69	RS018	Ball, Kathy D	134	87	RS011
	155	78	RS004		133	84	RS018
Alstott, Gladys M	151	54	ST012	Ball, Marcel M	151	63	CLE034
Alvarez, Guadalupe, III	101 *	12	RS031	Ball, Tom C	200	72	RS027
Ammerman, Zachary J	218 *	9	RS015	Balzer, Jeremiah D	159	75	ST028
Anderson, Austin A	140	90	RS029	Banks, Reece	134 *	9	RS007
Anderson, Bernard U	195	81	RS030	Bannerman, Diane K	161 *	6	RS011
Andros, James D	197	45	RS003		161	30	CLE014
	193	52	RS036		154	33	CLE013
Andrus, James T	173	93	RS002	Barber, Dwayne F	172	73	RS003
	171	84	RS018	Barber, Eyen M	164	78	RS030
	163	87	RS004	Barker, Gary Lee	163	78	RS030
Andrus, Ruth A	156	84	RS022	Barner, Mary E	160	60	RS023
	154	78	RS018	Barner, Robert P, Jr	151	87	RS023
	152	90	RS011	Barnes, Aaron R	220	66	ST039
Ansari, Larry S	185	27	ST028	Barry, Amanda K	202	63	RS008

* = Average calculated with less than 21 games, C = Challenge

<u>Name</u>	<u>Avg</u>	<u>Games</u>	<u>Leagues</u>	<u>Name</u>	<u>Avg</u>	<u>Games</u>	<u>Leagues</u>
Barry, Tennison B	205	46	RS015	Bertsch, Bradley S	174	75	RS033
	188	63	RS021	Bertsch, Jake	171	84	RS033
Bates, Brian A	208	60	ST039	Bertsch, Thomas G	174 *	3	RS033
	207 *	6	RS015		143	60	RS004
	189 *	3	RS025		133	72	RS003
Bates, Emily A	107	27	RS017	Beson, Keith T, Sr	187	78	RS025
Bates, Matthew D	169	36	RS017	Beson, Tammy H	168	81	RS025
Batterbee, Brian M	178	80	RS018	Bettenhausen, Victor J	153	84	RS002
	171	83	RS002	Bettinger, Gil C	126	84	RS004
Battley, Jeffrey D	183	75	RS021	Bidelman, Gerald P	207	24	RS030
Baule, BJ	199	30	RS021		194	87	RS027
Beachnau, Daniel J	188	72	RS033	Bidelman, Geraldine S	136 *	15	RS010
Beachnau, Kenneth R	228	75	RS001	Bidelman, Nicholas T	163	84	RS023
	225	90	RS003	Bidelman, Ronnie L	156	69	RS010
	181	3	RS026		156	87	RS027
	*C			Bidelman, Veronica Y	157	27	ST028
Beasley, Gary R	222	84	RS003	Billiet, Michael J	211	87	RS002
Beaulieu, Jason E	212	87	ST039		211	90	RS003
	211	42	RS027	Bishop, Robert E	171	84	RS010
Beckner, Jessina M	199	42	RS008	Bishop, William L	240	95	RS036
Beckner, Sara A	197	68	ST039		237	87	RS002
Beckner, Tamayra S	160	21	RS025		235	84	RS003
Beckner, Timothy J	208	87	RS015		233	84	RS030
	204	86	ST039		232	81	RS015
	181 *	3	RS003		230	78	RS001
Beckner, Wayne E, Jr	249 *	3	RS030		229	84	RS027
	236	84	RS025	Blackburn, Matt J	212	66	ST039
Bedard, Jeffrey T	192	87	RS029	Blackburn, Michael D	163	72	RS025
	190	66	RS015		155	81	RS021
Beebe, Thomas D	191 *	6	ST039	Blackburn, Tammy M	201 *	6	ST039
Beech, Paul	193	90	RS004	Blais, Amber N	144	75	RS038
	188	90	RS002	Blais, Josh	139	39	RS038
	180	84	RS018	Bliven, Brian K	165	87	RS027
Beech, Rickie P	199	81	RS029	Blonde, Bernadette	129	39	RS008
	197	75	RS010	Bodiford, Gary R	182	61	RS005
	192	51	RS027		179	84	RS015
	180 *	6	RS020	Boettger, Colten E	134	81	ST028
	168 *	6	RS024	Bogan, Greg	126	69	RS016
Bell, Fred T	202	84	RS002	Bohn, William S	166	72	CLE034
	197	80	RS003	Bolden, Pamela L	167	75	RS008
Bellows, Walter	158	33	RS018	Bond, Josh G	174	90	ST039
Benanides, Rosalinda	102	39	RS008	Bond, Nicole L	112	89	ST039
Benner, David J	190 *	6	RS010	Bonilla, Chris	116 *	6	RS031
Bennett, Scott L	199	81	RS003	Borough, Ruth	108	84	CLE006
	195	84	RS002	Bosworth, Brian J	200	78	ST028
Berg, Aaron E	196	80	ST028	Botwright, Damien K	207	69	ST028
Berkhous, Ryan F	221	87	RS015	Botwright, Megan M	180	75	ST028
Berry, Chad C	201	90	RS029	Boven, Daniel R	192	78	RS001
Berry, Charles M	154	90	RS029		192	81	RS002
Berry, Luann M	115	86	RS022		190	90	RS003
Berry, Tamela	135	87	CLE013	Bowman, Kim A	191	90	RS021
	134	81	RS008	Bowman, Patricia S	163	87	RS011
Berry, Thomas E	175	90	RS003		162	81	RS018
Berry, Todd C	199	84	RS029	Boyd, Robert D	208	24	RS015
Berryhill, Jean H	123	69	RS018	Boyer, Mary L	89	30	RS038

* = Average calculated with less than 21 games, C = Challenge

<u>Name</u>	<u>Avg</u>	<u>Games</u>	<u>Leagues</u>	<u>Name</u>	<u>Avg</u>	<u>Games</u>	<u>Leagues</u>
Boyle, Michael W	193	84	RS015	Broyles, Gary A	207	90	RS029
Bracamontes, Delia	156	48	RS017	Bruce, Kyler D	219	78	RS010
Bracamontes, Eduardo	184	45	RS017		195C	84	RS026
Brackenwagen, Aaron S	141	30	RS017	Bryant, Rayshawn R	174 *	3	RS027
Brackenwagen, Mark S	178	24	RS017		159	24	RS007
Brackenwagen, Sherry L	119	30	RS017	Bryson, William P	168	85	CLE013
Bradfield, Liz	111	63	RS038	Buchner, Janie B	110	51	ST012
Bradfield, Michael J	224	69	RS038	Buckner, Brian T	220	86	RS021
	194C	67	RS026	Buckner, Pamela E	130	33	RS037
Brassington, Brenda J	137	78	CLE014	Buffington, Debra Y	129	66	RS018
Braum, Tom	184	87	ST028		123	72	RS011
Braun, Karen S	153	45	RS017	Bugg, Anita L	154	51	ST012
Braun, Mike C	219	96	RS036	Buhl, Andrew S	165	90	RS021
	215	93	RS003	Bukovcik, Ronald A	197	66	RS015
	213	93	RS002	Bullock, Gerald B	158	78	ST028
	210	81	RS001	Bullock, Tracy L	139	36	RS017
Braun, Terry J	142	78	RS002	Burch, Maggie S	128	87	CLE006
Braun, Thomas C, Jr	214	45	RS017	Burch, Vance E	128	78	CLE006
	212	87	RS003	Buren, Cody R	160 *	12	CLE034
	206 *	12	RS036	Burgan, Aaron J	198 *	18	ST039
	203	90	RS002	Burgess, Jason L	200	66	RS030
Bray, Ryan M	192	84	RS007	Burke, Mary E	166	33	RS011
Breiclenstein, Daniel A	128	33	RS038		164	45	RS017
Brennan, Jefferey D	209	87	RS027		162	72	RS018
	208	84	CLE034	Burke, Matthew D	202	33	RS017
	207	84	CLE014	Burke, Robert D	181	72	RS018
	203	84	RS010		177	45	RS017
	202	87	ST039	Burkett, Casey C	166	24	RS015
	198 *	3	RS038	Burl, Rhonda L	142	51	RS008
Brewer, Alan S	188	84	RS021	Burl, Ronald J	182	78	RS002
Brewer, Brandi L	116 *	18	CLE014	Burley, Dean L	139	45	CLE019
	111	75	CLE006	Burley, Maryann	110	42	CLE019
Brewer, Gary M	114	81	CLE006	Burnham, Charles F, III	209	30	RS017
Brewer, Maine M	156 *	15	ST039	Burns, David M	133 *	9	RS024
Brickley, Lindsey A	167 *	18	RS008	Burton, Austin J	142 *	3	RS020
Bridenbaker, Carl J	180	30	RS010	Burton, Colleen L	94	21	RS037
Briggs, Andra J	145	34	CLE019	Butgereit, Christian	200	90	CLE013
Briggs, Daniel L	190	90	RS027	Butler, Danny R	142	87	CLE006
Briggs, Jeremy L	153	43	CLE019		141	69	CLE014
Bristol, Jeffrey P	193	90	ST028		138	33	RS018
	182	27	CLE034	Byam, Geraldine K	125	84	RS022
Britten, Dale W	191	84	CLE034		119	87	RS011
Britten, Zach D	199	60	CLE034		117	87	RS018
Brooks, Bryan R	207	90	RS009	Byrne, Aidan M	182 *	3	RS032
Brooks, Eric A, Jr	204	84	RS015	Cabot, Michael P	206C	78	RS026
Brown, Craig M	182	51	CLE019	Cabrera, Jose L	209 *	6	RS015
Brown, Ernest L	130	47	CLE019	Cabrera, Lauren E	124 *	18	RS008
Brown, Gloria A	125	51	CLE019	Cadle, John W	204	90	RS027
Brown, Jay	99 *	15	RS031		203	72	RS030
Brown, Josh J	182	81	RS024		195 *	6	RS015
	176 *	9	RS032	Cadle, Jordan	159 *	9	RS027
Brown, Joshua M	200	24	CLE034	Cadwell, Brent J	220	81	RS015
Brown, Lupe R	187 *	6	CLE034	Cadwell, Nick A	157	24	RS027
Brown, Rick	156	87	CLE013		147	24	RS033
Brown, Teresa A	109	25	RS022	Cain, Patrick S	152	75	RS033

* = Average calculated with less than 21 games, C = Challenge

<u>Name</u>	<u>Avg</u>	<u>Games</u>	<u>Leagues</u>	<u>Name</u>	<u>Avg</u>	<u>Games</u>	<u>Leagues</u>
Calhoun, Ronnie	186	81	RS002	Chapko, Tyler S	170	78	ST028
	183	66	RS004	Chapman, Betsy A	117	57	RS008
	182	78	RS001	Chappell, Cicero Q	193 *	15	RS015
	177 *	6	RS003		180 *	14	RS020
Calkins, Dennis R	161 *	15	RS001		173 *	6	RS021
	158	66	RS003		172	87	RS027
Campbell, Jason S	208	78	CLE034	Chick, Robert L	172 *	3	RS030
Campbell, John A	86	74	CLE006		160	87	RS015
Campbell, MaryLou G	135	62	ST012	Childress, Samuel L	190	54	RS027
Campbell, Murle D	202	75	CLE014	Chittenden, Alexander D	106	75	CLE034
	199	66	RS002	Christle, Matthew A	192	81	ST028
	198 *	3	RS001	Churchill, George W	175	39	RS002
	179	81	RS003		169	63	RS018
Campbell, Patty A	149	47	CLE014	Churchill, Patricia K	150	84	RS018
Campbell, Willie L	183	75	RS001		149	78	RS011
	179	81	RS003	Cisne, Luigi K	103 *	6	RS023
Canfield, Rick A	206	63	RS025	Claflin, Abbi B	144 *	6	CLE019
	202	78	ST039	Clark, Akia L	189	72	RS020
	190 *	3	RS015	Clark, Brian R	176	87	RS001
Cannarile, Caroline F	106	75	RS022		172 *	3	RS003
Cannarile, Roger A	198	87	RS027	Clark, Clarence A	182	81	RS004
	195	21	RS010		177	84	RS018
	187 *	15	RS033	Clark, Joshua B	203	90	RS020
Carlson, Gregory A	166	69	RS033	Clark, Kris J	148	84	RS020
Carnell, Michael D	125	34	RS017		145 *	9	RS030
Carpenter, Adam D	197	21	RS037	Clark, Richard L	183C	78	RS026
Carpenter, Jason G	205	66	CLE034	Clark, Torrance	107 *	3	RS017
Carpenter, Nick	145 *	18	ST028	Clarke, Bessie	76 *	3	RS015
Carroll, Rich D	178	93	RS003	Claudio, Joseph	145	48	RS031
Carroll, Roshawn M	191	66	RS030	Clemmons, Christina M	164 *	15	RS029
	176	60	CLE013		157	87	RS009
Carter, Joseph L	196	100	RS036	Coats, Jessie, Jr	205	57	RS021
	193	87	RS025	Cochran, Joan L	119	45	CLE019
	186	87	RS021	Cochran, Nicole L	168	87	ST028
Carter-Nichols, Nancy	121	75	ST012	Cochran, Robin M	185	90	ST028
Case, Chris	188	84	RS010	Cody, Nancy S	84	48	CLE019
Casler, Jermeiy A	180	75	RS024	Cody, Tom A	143	48	CLE019
Cass, Nathan	133	63	RS038	Cole, Austin M	174 *	11	RS010
Castle, Marty A	139	72	ST012		172	27	RS015
Caswell, Randy	150	21	CLE014		166 *	3	CLE019
Caswell, Sean R	174	75	CLE014	Cole, Evah M	133	72	RS033
Catallo-Porter, Diana M	129	84	ST012	Cole, Scott R	185	87	RS033
Caudell, Kevin L	170	42	RS038	Coleman, Michael C	210	87	RS020
Caudell, Tylene M	161	33	RS038		209	69	RS015
Cecil, Briget A	104	60	RS038		208 *	3	RS021
Cecil, Jon D	135	63	RS038		207	80	RS027
Centerio, Cherie V	93	83	CLE006	Collins, Craig G	203	78	RS003
Cervantes, Francisco, Sr	210 *	6	RS003	Collins, Thomas G, II	179	90	RS021
	144	80	RS001	Collins, Troy L	148	81	RS003
Chain, Frank L	213	63	RS033		147	84	RS001
	205	24	RS032	Colthorp, Thomas D	185	63	RS002
	205	81	RS024		182 *	9	RS001
	196 *	3	RS030	Conklin, Gary E, Ii	215	87	RS015
Chalmers, Scott	194	79	RS033	Conklin, Walter N	192	72	RS015
Chaney, Taj M	115	71	RS015	Conley, Darrell G, Sr	143	78	CLE014

* = Average calculated with less than 21 games, C = Challenge

<u>Name</u>	<u>Avg</u>	<u>Games</u>	<u>Leagues</u>	<u>Name</u>	<u>Avg</u>	<u>Games</u>	<u>Leagues</u>
Conlin, James M	128	93	RS023	Dalman, Jack	227	72	RS021
Conroy, Amanda K	107	36	RS010	Dalman, Luke T	189 *	12	RS021
Contreras, Richard M	103	26	ST028	Daman, David S	217 *	6	RS027
Cook, Greg J	176	81	CLE034		202	63	RS030
Cook, Jason M	188C	90	RS026		195	69	RS015
Cook, Lee A	167 *	12	RS003	Dane, Nathan R	162	39	CLE034
Cook, Susan M	132	86	RS020	Dane, Scott R	189	87	RS003
Cooper, Anthony T	166	81	RS009		187 *	3	RS001
Cooper, Jacob W	206	84	RS015	Dang, Thuyen N	185	54	RS027
Cooper, Jordan W	166	54	RS015	Daniels, Annette L	127	83	RS008
Cooper, Thomas R	195	72	RS015	Daniels, Tiffany A	125	33	RS008
Cooper, Todd A	222	81	RS015	Darbor, Theodor	167	84	RS003
Cooper-Clisch, Brenda J	152	45	CLE019	Davis, Ashley	110	42	RS008
Copeland, Austin P	140 *	3	RS015	Davis, Lisa A	152	84	RS008
Copeland, Richard B	159	42	CLE019	Davison, Sam J	100 *	3	RS032
Coppins, Kellie A	187	81	RS025	Dean, Hugh A	189	78	RS001
	184	69	RS008		188	84	RS002
Cordes, Emily	118	42	RS032		185	75	RS003
Cordes, Jonathan M	121	39	RS032	Deaton, Aaron J	122	81	CLE013
Cordes, Mark A	195	78	RS032	Deavers, Linda C	162	72	RS008
Cordes, Mason J	168	57	RS032	Decator, Stephanie A	131 *	11	RS020
Cordes, Mathew L	93 *	18	RS032	DeLong, Terry L	182 *	9	RS003
Cords, Jack A	218	81	CLE034		179	81	RS002
Cornelius, Bradley M	184	93	RS002	Dennings, Julia L	154 *	11	CLE013
Cost, Erin	128 *	3	RS010	Densteadt, Justin M	124 *	6	CLE019
Costello, John	179	72	RS003	DeRose, Pat	142	51	ST012
	178 *	3	RS001	Devers, Judith L	132	81	RS022
	177	75	RS002	Dewey, Paul A	149 *	18	RS024
	173 *	6	RS018	DeWitt, MaryEtta	88	35	RS023
Coulter, Marissa R	119 *	6	RS023	DeWitt, Sue	118	87	RS008
Covic, Igor	181	33	CLE034	Dexter, Travis L	139	87	RS010
Covic, Milivoje	184 *	6	CLE034	Diatikar, Marley	142	90	ST028
Coy, Linda	112 *	9	RS018	Diblase, Bob	108	30	CLE019
Coy, Linda L	114	87	RS022	Diblase, Joseph G	153	36	CLE019
Coy, Michael J	182	81	RS002	Diblase, Marty A	145	75	RS008
	176	87	RS018		144	48	CLE019
	174	87	RS004	Diblase, Nicholas	160	48	CLE019
Crampton, Kayle R	163	90	ST012		139 *	3	RS010
	160	84	RS018	Dickerson, James D	204	84	RS015
	158	90	RS011		198 *	15	RS003
Crawford, David J	165	78	ST028	Dickerson, Landon J	210	39	RS015
Crenshaw, Corey L	177	90	ST039	Dietz, David E, Sr	183	71	RS010
Crenshaw, Tresha L	175	30	RS017		181	90	RS027
	175	65	RS008		176	85	RS015
Crutcher, Shirley A	163	21	RS008		161	90	ST039
Cunningham, Nicolas T	184	84	RS010	Dietz, Tammy L	162 *	3	ST039
Curtis, Thomas R	167	69	CLE034		148	30	RS010
Cushion, David L	223 *	8	RS036		144	33	RS027
	212	69	RS002	Dilber, Lisa N	197 *	6	RS017
	210	21	RS001	Dingley, Gabriel L	198	87	RS024
	203	68	RS003	Dinolfo, Paul C	212	81	RS004
Dahlstrom, Brent A	140	42	RS037		209	72	RS002
Dahlstrom, Lori A	132	39	RS037		182 *	4	RS036
Dalman, Bethanne M	161	87	RS021	Dixon, Jim	189	60	RS015
Dalman, Dylan S	201	75	RS029	Dixon, Jordan J	175 *	6	RS015

* = Average calculated with less than 21 games, C = Challenge

<u>Name</u>	<u>Avg</u>	<u>Games</u>	<u>Leagues</u>	<u>Name</u>	<u>Avg</u>	<u>Games</u>	<u>Leagues</u>
Doane, Kevin M	216	66	CLE034	Eggleston, Billy D	187	87	RS001
Doe, Duane D	188	90	RS020		182	89	RS002
Doerr, Stephen M	184	27	RS024	Eichelberger, James K	194	84	RS021
		30	RS032	Eichelberger, Kenneth L	173	81	RS004
Donaldson, Jason L	152	90	RS020		172	84	RS021
Donaldson, Kim J	112	78	RS020	Eilers, Alvin J	169 *	3	RS001
Donley, Cheryl A	128	87	RS010		169	60	RS002
Donley, Jeff S	184	87	RS010		168	21	RS003
Donley, Matthew S	232 *	6	RS029	Eirosius, Karin M	142	45	ST012
	200	87	RS010	Elizalde, Jacob D	124	63	RS007
	197	36	RS027	Elizalde, Jessica	103	72	RS007
Dorer, Royce A	194	54	RS001	Elkins, Harold E	191	36	RS017
	193	90	RS002		186	72	RS003
	182	87	RS003	Ellerhorst, Jon M	232	72	RS015
Doss, Ronald E	188	84	RS003		228	72	RS027
	185	78	RS024	Elliott, Mark A	215	78	ST039
Doten, Sue A	179	24	RS027		213	42	RS038
	177 *	6	RS015	Elliott, Renee L	115	39	RS038
	174	78	RS020	Ellis, Alex H	149	24	ST039
Dowdy, Dante	194	87	RS015	Ellis, Dave E	192	90	RS033
	193	84	RS030	Ely, Kevin F	186	60	RS024
	193	90	RS029	Engel, Dustin J	121	42	CLE019
Dowdy, Kevin L	197	21	RS030	Erk, Kayleigh M	85	56	RS038
	192	79	RS015	Esch, Dan E	133	69	RS007
Dowell, Josh N	197	82	CLE014	Esch, Phyllis I	97	72	RS007
	197	85	CLE013	Eshelman, Miles K	183	81	RS024
Dowell, William L	173	36	RS003	Eskew IV, Harley E	191C	84	RS026
Dreffs, Johnnie J	189	78	RS032	Evans, Joe	162 *	3	RS001
Droste, Peter J	140	81	RS004		155	32	RS003
Drummond, Linda M	102	45	CLE019		145 *	3	RS004
Drummond, Tim	175	42	CLE019	Evans, Joseph	139 *	9	RS002
Drury, Patricia A	127	57	RS011	Evans, Saranto M	184	75	RS027
	124	54	RS018		167 *	12	RS015
Duff, James A	169	24	RS023	Fabus, Matt P, Sr	181	63	ST028
Duff, Shannon N	158	24	RS023	Fabus, Matthew P, Jr	225	87	ST028
Duncan, Daniel E	175	84	RS003	Fancher, Dave L, Jr	176	24	RS015
	170	84	RS002	Fantauzzo, Gary A	150	71	RS024
Duncan, Pamela	149	45	ST012	Farlin, Joann P	128	75	RS011
Dundon, Tim J	179	63	RS027		124	69	RS018
Dunham, Gavin L	178	72	ST039	Farmer, Melvin J	163	87	RS015
Dunlap, Scott A	227	87	ST039	Farris, Curtis, Jr	199	62	RS015
	222	84	RS015	Fata, Lori L	141	44	ST012
	216	87	RS027	Faulkner, June N	112	83	CLE013
Duong, John T	185	54	RS027	Fedewa, Bryan R	163	36	RS004
Dureich, Sharon J	127	63	ST012	Fedewa, Robert M	120	78	RS004
Durfee, Joseph R	215	66	RS015	Feigelson, Steven M	142	81	CLE014
Dymond, Jeff W	182	87	RS018	Feldkamp, Evan J	187 *	18	RS015
Earl, Mark F	151	39	RS037		178	87	RS029
Easton, Marjorie M	90	52	RS008	Feldkamp, James E	154	72	RS029
Eckerle, Marsha D	132	60	RS018		150	69	RS015
Eddy, Raymond, III	221	45	RS015	Feldpausch, Corey P	163	81	RS029
Eddy, Raymond H, IV	204	42	RS030	Feldpausch, Lee G	156 *	20	RS004
	200	84	RS024	Feldpausch, Michael W	140	30	RS015
Eddy, Tom	172	54	RS027	Fellows, Donald J	169	87	CLE014
Edgerly, Steven L	154	72	ST039		168	78	CLE034

* = Average calculated with less than 21 games, C = Challenge

<u>Name</u>	<u>Avg</u>	<u>Games</u>	<u>Leagues</u>	<u>Name</u>	<u>Avg</u>	<u>Games</u>	<u>Leagues</u>
Felts, Melvin D	201	100	RS036	Foster, Sampson B	194	84	CLE014
	192	30	RS015	Foster, Steven F	189	87	RS003
Ferguson, Eugene P	149	45	RS018		185	60	RS002
	148	54	RS004		183	84	RS018
Ferguson, Joy	133	87	ST012	Fountain, Phyllis M	168	30	RS022
Ferri, Kari R	176	90	RS011		161	26	RS018
Fezatte, Kimberly S	123	90	RS020		161	42	RS011
Fezatte, Val R	164	69	RS018	Fountain, Samuel E	190	87	RS003
	161	78	RS020		187	87	RS004
Field, Justin	138	48	RS031		185	84	RS002
Fillingham, George E	204	24	RS036		184	81	RS018
	196	90	RS003	Fournier, Jonathan M	124 *	15	RS037
	194	54	RS001	Fowler, Collin	191	51	RS021
	194	87	RS002	Fox, Dennis D	201 *	9	RS002
	186	87	CLE014		193	60	RS003
Finch, James A	185	78	RS004	Fox, Steven R	210	81	RS021
	181	84	RS003	Fox, Sue	141	84	RS018
Finch, Scott M	189	69	RS030		138	90	RS022
Finney, Jeffery A	199	81	RS021		134	90	RS011
Fischer, Clyde 'Doc' J	170	81	RS024	France, Andrew K	154	72	RS009
Fisher, Stephen N	185	69	RS015	Franke, Jerrod R	226 *	6	RS030
Fisher, Tim J	151	48	RS015		216 *	3	RS038
Fitzgerald, Chad E	151	81	RS025		206	57	ST039
Fitzpatrick, Maurice R	216	84	RS020		195 *	3	RS010
Flemington, Bayleigh	122	43	CLE019	Frankovich, Jesse S	217	60	RS015
Flemington, Michelle	109	51	CLE019	Frederick, Tim D	143	81	RS004
Fleser, Dan L	174	75	CLE034	Freeburn, Carter S	149	75	CLE014
Fleser, Mark P	202	66	CLE034	Freeman, Josh M	137 *	7	RS010
Fleser, Meghan L	163 *	15	CLE034	Freeman, Michelle L	102	25	RS020
Fleser, Mike F	197	75	CLE034	Friday, Shaun L	150	66	RS020
Fleser, Shannon K	164	69	RS015	Frisbie, Raymond C	150	90	ST028
	158 *	9	CLE034		148 *	15	RS005
Flewelling, David A, Sr	187	60	CLE034		140	51	CLE019
Flewelling, Roger D	177	72	CLE034	Fritts, Cameron M	178	81	RS027
Flint, Courtney M	96 *	15	CLE006	Froman, Marty H	165	66	RS018
Floate, Tim	222 *	9	CLE034	Frost, Adam T	201	80	ST028
Flores, Angelo D	105 *	9	RS031	Frost, Amanda L	167	75	ST028
Florian, Nichelle A	143	90	ST039	Fulk, Douglas E	158	45	RS002
Florian, Steven L	163	87	ST039	Fuller, Carlene	82	45	CLE019
Flya, Christian	154 *	3	RS015	Fuller, Mandy D	108 *	9	RS008
	132 *	9	RS027	Fuller, Mark	104	39	CLE019
Foley, Tyler J	170	61	ST028	Fulton, Corey	216	66	RS030
Ford, Jo Reese A	147	48	RS016	Fulton, Steve C	169	72	RS003
	147	60	RS008		167	72	RS002
Ford, Kerwin L, II	211	81	RS015	Gage, Charles	154	87	RS018
	208	84	RS009	Galgoci, Barry R	174	72	RS027
Ford, Kerwin L, Sr	196	90	RS009	Ganser, Robert W	170	78	RS015
	191	81	RS015	Garner, Jacob J	168 *	3	RS030
Ford, Mary E	133	42	RS016	Garofalo, Roland J	122	65	RS002
Ford, Randy W	204	54	RS027		120	75	RS003
Forgie, David S	188	84	RS015		107 *	3	RS001
Fossi, Angela M	129	33	RS037	Garvie, Carol A	158	87	RS009
Foster, Connie M	134	81	ST012	Garvie, Dale L	182	69	RS009
Foster, Diana L	148	84	RS018	Garza, Antonio A, Jr	193 *	9	RS007
	147	81	RS011	Garza, Maggie	145	30	RS007

* = Average calculated with less than 21 games, C = Challenge

<u>Name</u>	<u>Avg</u>	<u>Games</u>	<u>Leagues</u>	<u>Name</u>	<u>Avg</u>	<u>Games</u>	<u>Leagues</u>
Gauna, Eliseo C	171 *	6	CLE019	Gonzalez, Tomas G	190	87	RS024
	163 *	6	RS031		184	75	RS033
Gavulic, Dianne P	151 *	12	RS011	Gonzalez, William H, Jr	158 *	18	RS031
	146	87	CLE013	Gooding, Don E	163	42	CLE034
	145	84	CLE014	Gooding, Jason E	210	78	CLE034
Gebott, Benjamin J	134	84	ST028	Goodman, Erik D	170	78	ST039
Geddie, Ashi M	70	48	RS009	Gossett, Christian	162 *	3	RS009
Geiger, Trevin	125	88	RS021	Gove, Cameron M, .	219	41	RS023
Geisenhaver, Chase M	170	87	RS010		213	84	RS030
Gemmill, Rodger L	171	81	RS015		194C	63	RS026
	167	87	RS018	Graef, Daniel K	224	80	ST039
Genson, Janet K	128	81	RS018	Graham, Bobby W	98	78	RS027
Genson, Justin T	207 *	6	RS017	Grant, Edward S	111	87	RS018
	204	51	RS027	Grant, Joshua D	206	81	ST039
	198	81	RS010	Graven, Cassaundra	132	54	RS020
	181 *	3	RS009	Gray, Christina M	125	51	CLE019
Gerald, Steve A	196	84	RS030	Gray, David R	133	51	CLE019
	171C	51	RS026	Green, Leroy B, Jr	180 *	18	RS027
Gerke, Cameron	131	65	RS010	Green, Thomas R	106 *	3	RS003
Gerke, Cassaundra	90	77	RS010		98	33	RS001
Gessner, Kenneth J	106	51	RS018	Greenland, Nicole R	78	78	RS023
Gessner, Vonda M	142	61	RS018	Gregory, Johnathon R	185	87	ST028
Getzen, Jack L	165	60	RS004	Gregory, Joseph R	166	87	ST028
Ghastin, Kyle C	175	57	RS010	Gregory, Robert J	196	81	RS007
Ghastin, Matthew R	179	81	RS010	Griffin, Douglas W	197	33	RS002
Giap, Mark	128 *	6	RS027		188	21	RS030
Gietzel, Charles	163 *	9	RS021		184	27	RS003
	146	87	RS015		183	32	RS001
Gietzel, Timothy M	199	87	RS015	Grill, Marsha A	145	90	ST012
Gilbert, Jason S	198	78	RS021	Grissom, Larry D	211	81	ST039
Gilbert, Steven M	119 *	6	RS021	Grove, George V	181 *	18	CLE034
Gilbert, Zachary A	179	75	CLE034	Grover, Richard R	156	81	RS018
Giles, Barbara K	185 *	9	RS025		154 *	18	RS002
	177	87	RS020	Gruenwald, John W	197	39	RS037
Gillespie, Linda L	105	87	RS018	Gruenwald, John W, Jr	157	30	RS037
Gillespie, Margaret E	131 *	15	ST012	Gruhn, Mallory	121	84	RS009
Gilpin, Aj J	167	69	RS007	Grulke, Steven A	174C	78	RS026
Glennie, Jim W	178	69	RS003	Grund, James C	180	48	RS033
	173	63	RS002	Gundry, Kirt L	225	42	RS002
Glowacki, Anthony	191	87	RS003		221	39	RS003
Gmazel, Jeffrey M	174	84	RS007		194	12	RS026
	160 *	7	RS030		*C		
Gmazel, Keith L	209	75	RS030	Gunnell, Brian	185 *	3	RS024
	199 *	18	RS007		164	51	RS032
Gmazel, Susan M	149	87	RS007	Gurden, Susan K	120	78	RS018
Gmazel, Teri	121	72	RS008	Gustafson, Gary E	135	78	RS004
	118 *	6	RS007	Gutierrez, Andrea	86 *	3	RS009
Godines, Jose, Jr	214	77	RS015	Guttridge, Justin M	174	87	ST028
Godines, Jose A, III	162	63	RS015	Guy, Jason G	216	72	RS027
Goldberg, Ed J	218 *	4	RS036		194C	90	RS026
	199	93	RS002	Guzman, Brandon	113 *	15	RS031
	194	84	RS003	Guzman, Jordan A	167	81	RS030
Gomez, Daniel	145	57	RS031		157 *	9	RS031
Gomez, Daniel, Jr	165 *	12	RS031	Guzman, Tony W, Jr	216	54	RS030
Gonzalez, Rene	178	63	RS033	Hadick, Alex D	146 *	3	RS032

* = Average calculated with less than 21 games, C = Challenge

<u>Name</u>	<u>Avg</u>	<u>Games</u>	<u>Leagues</u>	<u>Name</u>	<u>Avg</u>	<u>Games</u>	<u>Leagues</u>
Haeck, Lawrence J, Jr	178	78	RS015		195	6	RS026
Hagerty, Patrick L, Sr	176	36	RS004		*C		
	166	89	RS002	Hart, Gary	147	93	RS002
	161	87	RS018		145	84	RS004
Hall, Adam, J	175 *	18	CLE034	Hasse, Aaron	135	48	RS015
Hall, Chad M	131 *	3	RS029	Hatcher, Ian R	223	87	ST039
Hall, Christopher D	195	87	RS021	Hatfield, Michael P	179	81	RS002
	194	63	RS027		177	78	RS001
	189	73	RS015	Hath, Jeffery G	178	42	RS001
	177 *	12	RS010		177	21	RS003
Hall, Cindy L	155	21	ST028	Hatt, Eva I	129	39	ST012
	155	60	RS008	Hatt, Scott A	230 *	3	RS003
	151	27	RS015		221	87	RS021
Hall, DeMarice L	175	90	RS009		197C	84	RS026
Hall, Diaundra M	105 *	6	RS009	Haviland, Tim L	195	63	RS001
Hall, Gerald C	174 *	3	RS015		195	66	RS002
Hall, Nic R	109	42	CLE034	Hayes, Brian P	166	60	RS023
Hall, Sheylene	168	63	RS015	Haynie, Carol J	107	78	RS011
Hall, Vania D	200	87	RS027	Heckathorn, Clifford H	187	57	RS004
	198	78	RS015		182	54	RS033
	197	87	RS021	Hecksel, Michael P	204	69	RS001
Halladay, Craig D	164	90	RS027		202	93	RS002
Hallenbeck, Michael R	156	45	RS004		199	93	RS003
	156	54	RS027	Helmer, Douglas R	147	87	RS032
	154	42	RS005		143	24	RS024
Hamilton, David L	164	51	RS004	Hendershot, Austin K	114	39	RS037
Hamlett, Christina M	156	36	RS037	Hendershot, Emilee M	191	36	RS037
Hamlett, Dave G	134	32	RS037	Hendrickson, Mike	145	87	RS001
Hammond, Ronald G	197 *	3	RS015		140	78	RS003
Hammond, Terry L	212	87	RS002	Herman, Susan K	147	75	ST012
	211	87	RS003	Herrea, Brandon L	146	81	RS023
	209	75	RS001	Herrera, Brandon L	152	78	RS030
Handley, Phyllis M	118	72	RS023	Herriman, Leon J	148	75	RS004
Hanlon, Erin	79	75	RS010	Hershey, James A	138	90	RS025
Hannah, Michael L	192	78	RS021	Hervey, Austin D	170	57	RS027
Hansen, Angela J	174	24	RS015	Higelmire, Michael	195	72	RS015
	164	63	RS027	Hilborn, Michael L	196	48	RS017
Hardy, Douglas M	191	36	RS024	Hilborn, Pamela K	143	48	RS017
Hardy, Michael J	147 *	3	RS024	Hill, Aaron M	212	69	RS015
Haring, Tammy	123	81	RS020		208	72	RS020
Harman, Margaret A	126	87	RS018		202 *	12	RS030
Harper, Randy	190	45	RS016	Hill, Dawn	124 *	18	RS020
	184	69	RS005	Hill, Gabrielle N	137	57	RS015
Harrington, Thomas S	169 *	3	RS010	Hill, George E	127	72	RS018
Harris, Arthur, III	206	84	RS030	Hill, Melissa A	156	75	RS010
	196	87	CLE013	Hill, Robert C	226	36	RS027
Harris, Brendon B	216	87	ST039		221	84	ST039
Harris, David C	169	63	RS032		221	87	RS010
Harris, Douglas D	172	68	ST039		215	84	RS015
Harris, Natosha Y	134	90	CLE013	Hiller, David J	209 *	6	RS002
Harris, Travis D	139 *	3	RS032		200	87	RS003
Harris, Tyler W	245 *	3	RS032		198	81	RS018
Harris, Yvette	129	42	RS016	Hiller, Lani	144	81	RS018
Harrison, Rick A	180	81	CLE034	Hills, Gregory T	213	78	ST028
Hart, Anthony P	226	78	RS021	Hills, Maurice D	200	48	RS016

* = Average calculated with less than 21 games, C = Challenge

<u>Name</u>	<u>Avg</u>	<u>Games</u>	<u>Leagues</u>	<u>Name</u>	<u>Avg</u>	<u>Games</u>	<u>Leagues</u>
Himmelein, Austin M	181	90	ST028		205	81	RS003
Hiner, Lawton S	170	81	RS003		202 *	12	RS002
	168	72	RS001	Hyland, Ronald D	187	49	RS001
	165	90	RS002	Ibarra, Thomas	193	86	RS018
Hines, Keith D	180	48	RS003		188	84	RS020
	172	81	RS018	Ide, Burton D	164	90	RS002
	170	75	RS005	Idzkowski, Rebecca S	83	29	CLE006
Holbrook, Jeffrey J	175	84	RS015	Ignash, Chris J	167 *	18	RS029
Holderread, Dave C	172	90	RS032	Imig, Matthew D	187	78	RS027
Holley, Anthony	120 *	9	RS023	Jackson, Devante	193 *	15	RS029
Holton, Randy L, Sr	180	81	RS003		164	21	RS031
	179	24	RS015	Jackson, Herbert C, Jr	175	36	RS015
Honeysett, Lorin M	162	72	RS038	Jackson, Jerry L	176 *	3	RS038
	153 *	3	ST039	Jackson, Jerry L, Jr	133	33	RS038
Honeysett, Michael R	199 *	15	RS038	Jackson, Lexi M	119	56	RS038
	190 *	9	ST039	Jackson, Pamela	129	39	RS017
Honeysett, Scott M	251 *	3	ST039	Jackson, Rodney	176	39	RS017
	233	51	RS038	Jackson, Valerie L	201	83	RS015
	211C	75	RS026		196	75	RS005
Hood, Ajmaad	140	77	RS007	Jacobs, Patrick F	154	75	RS015
Hooker, Leon R	193	75	RS002	Jacobs, Ron M	160	90	RS029
	189	75	RS001	Jakus, AJ	143	72	RS007
	188	81	RS003	Jakus, Steve	168	78	RS007
	186 *	12	CLE014	Jakus, Tammy L	106	69	RS007
	186 *	12	ST028	James, Lorenzo	137	21	RS032
	165 *	4	RS036		134	60	RS024
Hooker, Leonard R	202	57	ST039	Janecke, Samuel C	172	51	RS032
Hoort, Brian	181	75	RS021		160	27	RS024
	170 *	6	ST028	Janis, Cyndi	140	87	ST012
Hornburg, Charles E	168	84	RS024	Jaquette, Austin C	134	78	RS027
Horne, Teria D	138	75	ST012	Jaquette, Brian R	180	84	RS027
Horvath, April R	133	33	RS015	Jaquette, David M	132	64	RS027
Houghtaling, Edward	141	30	RS003	Jaycox, Mark E	149	45	RS037
	137	27	RS001	Jaycox, Sally A	143	45	RS037
Howe, David L	151	21	RS003	Jeney, Joe A	162	81	CLE034
	151	78	RS018	Jenks, Brandon T	195	75	RS021
Howell, Susan	134	90	ST012	Jenks, Douglas L	226 *	6	RS003
Hudson, Elisha N	158	48	RS017		203	87	RS002
	153 *	3	RS008		199	57	RS001
Hudson, Jeffrey L, Sr	187	75	RS003		189 *	3	RS021
	185	66	RS005	Jenks, Robert R	199	72	RS030
Huff, Carol A	151	78	RS018	Jenks, Zachary J	208	81	RS030
	150	75	RS022		168C	66	RS026
	149	90	RS011	Jenne, Burke A, Sr	192	90	RS025
Huff, James P	170	78	RS015	Jenne, Erika D	127	72	RS025
Hufnagel, Valorie A	155	30	RS008	Jerick, Douglas J	200	87	RS021
Hughes, Kenneth G	195	74	RS021	Jerick, Stephanie	156	69	RS021
	187	53	ST039	Jewell, Thomas F	178	81	RS002
Hughes, Robert F, III	187	53	ST039		174	90	RS003
Huhn, Chtistina E	135	33	RS032	Jimenez, Allison M	211	75	RS008
Huhn, Geoffrey M	187	86	RS032		210	72	RS015
Huisken, Ethan A	117	33	RS037		194 *	5	RS027
Humphrey, Charles E, Jr	187	57	RS016	Jimenez, Jennifer L	102	71	RS007
Hunt, David L	137	84	CLE006		95 *	3	RS008
Hunt, Jeffrey D	209	81	RS001	Jimenez, Jesus A	223	54	RS015

* = Average calculated with less than 21 games, C = Challenge

<u>Name</u>	<u>Avg</u>	<u>Games</u>	<u>Leagues</u>	<u>Name</u>	<u>Avg</u>	<u>Games</u>	<u>Leagues</u>
	219	69	RS007	Kalaus, Ty J	156	84	RS015
	207	45	RS030	Kangas, Brian R	210	90	RS003
Jimenez, Jose A	233 *	3	ST039		209	72	RS001
	222	65	RS030		209	87	RS002
	220	72	RS015	Kashenider, Clint F	209	75	ST028
	220	88	RS027		196	46	RS031
Jimmerson, Joshua J	218	90	RS029	Kato, Kaitlin M	144	78	RS010
Jiohnson, Daryl L	196	78	RS015	Kaufman, Cole M	203	45	RS032
Johnson, Caralo, Jr	190	81	RS021	Keck, Melisa M	124	72	RS008
	186	71	RS020	Keller, Jennifer L	147	87	RS020
	183 *	6	RS015	Keller, Jeremy L	198	87	RS020
Johnson, Dionte	220 *	6	RS015		192	75	RS030
Johnson, Jeran S	189	72	RS010	Keller, Robert S	218	78	RS003
	188	57	RS027		212	81	RS002
	188	81	RS030		196	3	RS026
Johnson, Scott A	169	81	RS030		*C		
Johnson, Tory L	193	90	RS023	Kelley, Norman W	166	78	RS001
	191	87	RS004		164	84	RS003
	184	87	ST039	Kellogg, Scott R	148	66	RS027
Johnston, Ronald	167	39	RS009	Kelly, Brain J	135 *	6	ST028
Jolly, Robert J	159	81	RS032	Kelly, Daniel M	192	87	RS020
Jones, April M	158	86	RS008	Kelly, Jeffrey T	203	81	RS015
	156	90	CLE013	Kempf, Eric C	189	87	RS021
Jones, Aries M	162	90	RS009	Kempton, Daniel J	204	84	RS021
Jones, Brandon	161 *	9	RS030	Kenney, Everlene	144	36	ST012
Jones, Delphine	175	81	RS032	Kenney, Vivian L	138 *	12	CLE014
Jones, Gabe E	204	72	RS015	Kern, David M	191	33	RS015
	203	83	RS007	Kern, Michael L	163	54	RS032
Jones, George H	150	84	RS024	Kerr, Christopher L	127	33	CLE034
Jones, Kayla E	150	81	RS009	Ketchum, Christopher A	110	33	CLE019
Jones, Kip A	208	75	RS030	Kibby, Robert L, Jr	203	84	RS003
Jones, Leona J	118	87	RS023		199	81	RS001
Jones, Maurice A	194	90	RS021	Kill, Donald R, Sr	196	90	RS003
	193	75	RS020		182 *	6	RS033
	193	81	RS015	Kill, Nicole L	183 *	12	CLE034
Jones, Robert D	177	63	RS024		182 *	12	RS015
Jones, Tyler D	203	84	RS015	Killiar, Patrick P	138	24	RS021
	201 *	6	RS007	Kimmey, Jarred F	181	87	RS029
	189 *	3	RS030	King, Scott D	192	75	ST039
	179 *	6	RS021	Kinnee, Daelene	71 *	18	RS008
Jones, William L	192	87	RS009	Kinney, Jim	178	57	RS015
Jordan, Gerrard M	111	42	CLE013	Kiser, Ollie	193	87	RS007
Jordan, Larry G	214 *	4	RS036	Kish, James	140	87	RS018
	204	93	RS002		139	87	RS004
	196	30	RS015	Klaver, Nick M	188	36	RS015
	195	90	RS001	Kleinbriel, Nicole M	149	63	RS023
	193	93	RS003	Klier, Billy M	180	85	RS023
Joseph, Gerald D, Jr	199	72	RS007	Klier, Darcy	99	85	RS023
Joseph, Michelle A	183	45	RS007	Kline, David A	169	71	RS024
	177	60	RS008	Kline, Frederick J	176	72	CLE034
Kachelski, Kyle R	206	78	RS025	Kline, Jasone R	223	87	RS009
Kaczmarczyk, Jim C, Jr	191	79	CLE013	Klingbeil, Conney A	157	90	CLE013
Kadu, Parik	135	84	CLE034		155	87	CLE014
Kalangian, Janeen	105	57	RS018		149	90	RS011
Kalangian, Janeen C	111	81	CLE006	Klingbeil, Scott C	211	72	RS030

* = Average calculated with less than 21 games, C = Challenge

<u>Name</u>	<u>Avg</u>	<u>Games</u>	<u>Leagues</u>	<u>Name</u>	<u>Avg</u>	<u>Games</u>	<u>Leagues</u>
	201	48	RS017	Kwiecien, Paul R	184C	60	RS026
Klopp, Brian P	192	33	RS005	Laban, Thomas J	212	90	RS003
	191	84	RS027		209	87	RS001
Kluck, Jason M	168	60	RS033	Ladson, Brian D	159	73	RS007
Kluck, Robert E	208	81	RS027	Ladson, Valerie L	122 *	16	RS007
	202	72	RS015	LaFay, Casey L	154	42	RS038
Knapp, Ronald L	185	78	RS003	LaFay, Robert	134	39	RS038
	185	78	RS001	Lake, Dennis M	174	45	RS020
Knickerbocker, Karrie K	111	74	RS008	Lake, Patricia A	139	48	RS020
Knickerbocker, Kris K	106	78	RS008	LaLumia, David A	162	78	RS032
Knight, Craig B	209	90	RS001	LaLumia, Julie A	165 *	9	RS024
	203	84	RS002		162	42	RS032
	200 *	3	RS003	Lalumia, Luke F	160	72	RS032
Knight, Rose	134	81	RS010	Lalumia, Nate D	185 *	3	RS024
	129	81	RS020		168	87	RS029
Knowles, Justin	233 *	6	RS021	Lambridge, Allecia A	123	69	RS020
	231 *	3	RS023	Lance, Darlene L	134 *	15	RS015
	231 *	6	RS030	Lance, David W	183	24	RS015
	218 *	3	RS027	Lance, Don G	176	54	RS015
Knupp, Senga(Penny) K	120	66	ST012	Lance-trout, Taython J	138	81	RS029
Koeske, Glen P	169	81	CLE034	Lander, Katelyn	222 *	15	RS009
Koeske, Jake N	177	66	CLE034	Lane, Chris B	183	72	ST028
Kohagen, William C	239 *	3	RS015	Lane, Nicholas A	159 *	3	ST028
Kolp, Ken L	171	66	RS015	Lane, Victoria	169	45	ST028
Kolwick, Joe	184	81	RS025		164	84	RS008
Kolwick, Lorie L	158	84	RS025	Lang, James L	220	87	RS002
Koone, Corey R	203	75	ST039		218	87	RS003
Koonter, Kevin R	180	83	RS023		217	84	RS015
Koos, Aleisha K	143	87	RS009	Lang, Jon J	200	81	RS015
Koos, Branden D	226 *	3	RS027	Langtry, Steven L	113	74	CLE006
Koos, Justin R	184	87	RS009	Lantis, Bruce	155	78	CLE034
Korp, Paul R	117	51	RS024	Larner, Danny L	181	42	RS001
Kosht, Janet M	153 *	6	RS008		180	84	ST028
Kosier, Justin D	166 *	15	RS027		177 *	15	RS003
Kovachic, Barbara E	155	42	ST012		169 *	3	RS018
Koval, James F	135	39	RS033	Larner, Doyle (Lou) L	162	84	RS001
Kowalski, Annemarie	111	45	CLE019		160	81	RS003
Kowalski, Tom	119	45	CLE019	Larner, Lori K	177	87	ST028
Krauss, Elizabeth M	92	48	CLE019	Larner, Thomas P	162	33	RS003
Krauss, Travis S	116	45	CLE019	Larsh, David J	132	54	ST028
Kruger, Denise D	162	48	RS017	Larue, Trish	131	72	ST012
Kruger, Kenneth M	172	75	RS021	Latimore, Victor K	221	33	RS021
	167	60	RS004	Lauinger, Nicolas J	170	83	CLE013
Kruger, Ronald L	178	48	RS017		169	81	CLE014
Kuhn, Alberta A	137	72	RS022	Lawson, Barbara B	199	84	RS015
Kuhnle, Braxton L	217	66	RS015	Leathers, Brandon D	173 *	15	ST039
Kujawa, Brent S	155	90	RS027		170	74	ST028
Kujawa, Tony S	184	90	RS027		170	75	RS021
Kuras, Christine A	136	87	ST012		152	3	RS026
Kuykendoll, Rick G	155	48	CLE019		*C		
Kwiatkowski, Duane T	209	81	ST039	Lee, Ben	132C	90	RS026
	208	90	RS003	Lee, Bruce	131C	87	RS026
	207	81	RS015	Lee, Corey R	180	84	RS029
Kwiecien, Adam M	198	70	RS027	Lee, Gerald R	126 *	3	RS017
	192	57	RS030	Lee, Justin	162	51	RS027

* = Average calculated with less than 21 games, C = Challenge

<u>Name</u>	<u>Avg</u>	<u>Games</u>	<u>Leagues</u>	<u>Name</u>	<u>Avg</u>	<u>Games</u>	<u>Leagues</u>
	156	9	RS026	Lopez, Constancia E Lopez,	161	69	RS010
	*C			Eric J	168 *	18	RS017
Lee, Kristin M	102	90	RS029	Lopez, Joe	186	60	RS001
Lee, Michelle A	166 *	9	RS017		186	84	RS002
	153	27	RS008		182	78	RS003
Lee, Richard J, Jr	206	84	RS027		175 *	4	RS036
Leik-wilson, Renee M	113	51	RS025	Lopez, Lindsay R	156	48	RS017
Leisenring, Gary L	216	45	RS030	Lopez, Michelle M	123 *	12	RS017
	214	81	RS027	Louth, Rodney G	185	21	ST039
	207	84	ST039	Louth, Tonyi L	161	72	ST039
	190C	27	RS026	Love, Rosetta	124	84	CLE006
Lemke, Louise	120	51	ST012	Lujan, Jesse	98	23	RS031
Lenoir, Cheryl D	159	78	RS008	Luttig, Ernest P	193	87	RS001
Leonard, Joseph M	185 *	15	RS030		190	83	RS003
	176	78	ST028	Ly, Cody G	124	39	RS007
Leonard, Kitina M	156	87	CLE013	Lyan, Jeff D	152	36	RS027
Leonard, Samantha J	149	48	RS021	Lyon, Leah A	172 *	9	RS008
Leonard, Steven W	161	78	CLE013	Lyon, Terry J	192	63	RS030
Leonard, Suzann M	118	87	CLE013	MacArthur, Alyssa M	190 *	9	RS007
Leonard, Terry J	133	90	CLE013		186	67	RS008
Leslie, Terry L	183	93	RS003	Macklin, Sean A	110	24	RS038
Leute, Jayne C	119	78	CLE006	Madden, Fred D, Jr	212	63	ST039
	112	75	RS018		208 *	15	RS030
Levandowski, Frank A	135	84	RS033	Madden, Fred D, Jr	243 *	3	RS007
Lewis, Andrea L	131	48	RS017		209	87	RS027
Lewis, Cynthia A	155	87	RS020		206	84	RS015
Lewis, Jeff L	187	84	RS020	Magee, Laurintina T	154	69	RS016
Lewis, Samuel J	215 *	9	RS021		148	84	RS011
	214 *	14	ST039		143	87	RS018
	214	84	RS015	Mahar, Meaghan S	160	72	RS015
	208	48	RS017	Mailand, Thomas J	209	81	RS029
	203 *	15	ST028		199	71	RS025
Leyrer, Brian E	205	75	RS015		195	87	RS004
	204	84	RS003		188	84	RS018
Leyrer, Christopher K	182	39	RS015	Maki, Samantha M	122	39	ST028
Liddell, Jemal E	204	76	RS015	Maki, Warren J	145	81	ST039
	198	69	RS030	Male, Denzil E	155 *	9	RS031
	186 *	3	RS021	Malinoski, Anthony	157 *	3	RS015
Liddicott, Craig B	137	81	CLE013	Malitz, Aaron M	208	90	RS007
Liming, Sarah A	132	69	ST012	Malitz, Howard (Skip) G, III	201	72	RS007
Limon, Regina L	144 *	18	RS008	Malitz, Toni L	157	90	RS007
	134	30	RS020	Manns, Royce S	225	84	RS002
Lindsay, Salley J	120	72	RS011		219	84	RS003
	112 *	12	RS018	Manor, Joseph	223 *	3	RS030
Linn, Robert P	211	81	RS015		221	21	RS025
Lippert, Chad A	215	81	RS015		213	54	RS015
	201 *	12	ST039	Many, Jeffrey P	176	81	RS029
Lipps, Randy R	166	90	RS029	Marchlewicz, Steven R	179 *	6	RS017
Little, Ryan B	179	75	ST039	Marin, Jose A	190 *	3	RS007
Lockhart, Mikel	175	69	RS027	Marin, Juan A	212	81	RS030
Long, Heather L	178	90	RS011	Marinelli, Anthony R	128	60	RS007
Lonski, Christine	131 *	15	RS011	Markcum, Jim R	190	60	RS027
	130	72	RS018	Marlatt, Mark E	173	81	CLE034
Look, Daren J	187C	21	RS026	Maron, David L	197	84	CLE034
Loomis, Lynda S	100	75	ST012	Marr, Kameron M	190	54	RS009

* = Average calculated with less than 21 games, C = Challenge

<u>Name</u>	<u>Avg</u>	<u>Games</u>	<u>Leagues</u>	<u>Name</u>	<u>Avg</u>	<u>Games</u>	<u>Leagues</u>
Marsh, Denis L	133	3	RS026		217	69	ST039
	*C				205 *	18	RS021
Martin, James A	174	83	RS004		190C	87	RS026
	171	84	RS018	McMillan, Kaylee J	154	81	ST028
Martinez, Antonio	218	75	RS023	McMillan, Rebecca K	180	90	ST028
Martinez, Connie S	132	90	RS023		168	12	RS026
Martinez, Erica	117	36	CLE019		*C		
Martinez, Jack E	204	65	ST039	McNeal, Kathleen D	136	63	RS008
Martinez, Scott	185	54	RS027	McNett, Tyler M	180	90	RS027
Martinez, Tanya J	120	90	RS023	McPhee, Jock G	170	78	RS003
Martinez, Teri L	131	72	RS023	McPherson, Alisha L	182	87	RS008
Matees, Jeff	178	84	RS007	McQuaid, Frank E	202	30	RS015
Mather, Scott A	215 *	6	RS003		200	78	RS027
	202C	66	RS026	Medellin, Frank(Juan)	173 *	3	RS030
Matthies, Scott W	206C	27	RS026	Meeker, Aaron S	216	87	ST039
	196 *	6	RS027	Mehrer, Ian M	188 *	3	RS007
Maynard, Michael E	235	42	RS030	Mendez, Ambrocio J	193 *	3	CLE034
	231	47	RS015	Meredith, Chad A	212	87	RS029
Maynard, William E	176	24	RS002	Merrifield, Deborah J	166	84	RS007
Mazurek, Carl	189	84	ST039		159	75	RS008
McAbee, Kendra L	112	70	RS008	Merrifield, John F	211	78	RS030
McBride, Frank D	185	84	RS004		211	84	RS007
	173 *	3	RS033	Metzger, James E	191	69	RS015
McCabe, Michael J	187	60	RS002	Metzmaker, Andrew J	202	57	RS007
	184	81	RS003		202	83	RS010
	175	42	CLE014		195	81	RS015
McCaffrey, Christopher D	193	84	RS027	Meyer, Jon S	175	69	RS027
McCauley, Jeff S, Sr	201	87	RS015	Meyers, Brenda L	107	39	CLE019
	188 *	3	RS030	Meyers, Briana L	154	66	ST028
McCowan, Jordon E	181	77	RS015		150	45	CLE019
McCrackin, Sharon G	121	87	RS022	Meyers, Jay L	163	41	RS017
McDaniels, Jennifer R	174	87	CLE014	Meyers, Stacy M	213	39	RS017
McDaniels, Jerry W	184	87	CLE014	Michaluk, Janet	116	78	RS008
McDonald, Jodi L	144	24	RS008	Miller, Aaron J	107	54	RS024
McDonough, April K	155	69	RS008	Miller, Alexander M	207 *	9	RS027
McDonough, Bradley M	197	48	CLE013		205 *	9	RS030
	193	87	CLE014	Miller, Anne M	141	39	RS037
McDowell, Ian A	213	90	RS029		133 *	9	RS008
McDowell, Phillip C, Jr	191	72	CLE034	Miller, Brent	147	36	RS017
McGillis, Mark J	242 *	3	RS030	Miller, Bryce E	155	84	RS029
	206	39	RS005	Miller, Charles K, Jr	165	84	RS024
	194	87	RS015		159	21	RS032
	188	87	RS027	Miller, Chris	150	72	RS024
	184 *	3	RS020	Miller, Dale A, Jr	173	75	RS002
McGinn, Ben G	202	81	RS032		164	69	RS004
McGowan, Heidi L	150	65	RS008	Miller, Dale A, Sr	153	33	RS002
McGrath, Carol A	157	84	CLE034		148	74	RS004
McGrath, Jim(RH) E	175	84	CLE034	Miller, Doug M	168	90	RS027
McGuire, Reid M	195	26	CLE034	Miller, Drake A	141	90	RS029
McIntee, Don L	120	87	RS018	Miller, Dylan E	163 *	3	RS023
McLane, Marilyn R	90	84	RS025		162	60	CLE034
McLeod, Dan L	171	84	RS021	Miller, Jesse A	150	81	RS010
McLouth, Dana N	147	51	ST028	Miller, John E	203	84	RS027
McLouth, Randy R, Jr	196	78	ST028	Miller, Lamar M	199	69	RS027
McMillan, Donald J	226	90	ST028	Miller, Melissa L	127 *	20	RS017

* = Average calculated with less than 21 games, C = Challenge

<u>Name</u>	<u>Avg</u>	<u>Games</u>	<u>Leagues</u>	<u>Name</u>	<u>Avg</u>	<u>Games</u>	<u>Leagues</u>
Miller, Michael W	190	85	RS001	Murphy, Amy L	140	84	CLE034
Miller, Paul S	167	33	RS033	Murphy, Brandon	131	37	RS029
Milton, Paris L	190	33	RS007	Murphy, Jim G	179	84	CLE034
	184	66	RS015	Myers, David P	136	66	RS033
Minor, Erick D	216 *	6	RS021	Myers, Doris J	154	87	ST012
	194	87	ST028	Myles, Del M	182	54	RS031
Minzey, Justin R	188	57	RS027	Narlock, Cliff P	202	45	RS037
	177 *	18	RS015	Narlock, Linda M	124	36	RS037
Mireles, Brooke A	147	84	RS007	Narlock, Robin L	205 *	9	RS037
Mireles, Chris, Jr	184	69	RS015	Nault, Devin N	200	87	ST039
Mireles, Emilio, III	228	75	RS015	Nave, Rebecca S	194	77	RS020
	212	69	RS030	Neal, Ashley N	120	48	RS031
Mireles, Nicole M	196	78	RS015	Neal, Daniel E	155	24	RS038
	194	24	RS008	Nebbeling, Jacob	212	90	RS029
	187 *	3	RS030	Nebbeling, Jim D	203	75	RS029
Mireles, Paige L	146	36	RS008	Nelson, Kiesha M	106	39	CLE019
Mireles, Promesa M	184	63	RS008	Nelson, Thomas R	177	84	CLE014
Mireles, William J, Jr	199 *	18	RS027		173	57	CLE013
Mitchell, Aliah	132 *	3	RS007		171	84	CLE034
Mitchell, Nick E	176	84	RS029	Nettleman, Dora Z	187	81	RS018
	168 *	3	RS027		187	84	RS011
Mitchell, Snowrene	149	81	ST012	Neuhaus, Paul A, Jr	201	78	RS007
Moede, Rebekah J	111	87	RS023	Neumann, Carol A	143	78	CLE014
Moffatt, Korrin E	124	24	RS038	Neumann, Michael R	125	78	CLE014
Moncada, Sue	134	81	RS007	Nevins, Ashley M	80	78	RS009
Montague, Dennis J	229	78	RS030	Nevins, Brandon S	224	84	RS009
	216	84	RS027		192C	21	RS026
	191C	87	RS026	Newman, Clara D	85 *	12	ST028
Montgomery, Austin D	208	75	RS027	Newton, Stephen W	148	81	RS010
Mooney, Matthew J	181	78	RS029	Nguyen, Louis	163	84	RS015
Moore, Craig L	201 *	6	CLE034	Nickles, Hazel L	150	90	RS011
	194	81	CLE014		144	87	RS018
Moore, Ken	218 *	18	RS007	Niemela, Patricia L	139	72	ST012
	196 *	3	RS029	Nixon, Amber L	108	78	RS023
Moore, Rachel M	167	78	CLE014	Nixon, Ryan A	207	78	RS023
Moreno, Jessica L	129	42	CLE019	Niznak, Brian L	180 *	6	RS010
Moreno, Tyler J	136 *	9	CLE019	Nobach, Kerri	136	51	RS015
Morey, Wallace J	155	87	RS004		135	54	RS007
Morrison, William J	196	81	RS015	Nolan, Derek M	198 *	15	CLE013
	179 *	12	RS010	Noonon, Jeff M	184	33	CLE014
	177 *	9	RS023	North, Patrick E	184	30	RS002
Morse, Dawayne L, III	142	66	CLE013		184	84	RS004
Mrva, Jason E	202	45	RS037	North, Sherry L	141	81	RS022
Mrva, Rebecca D	111	39	RS037	Nottage, Todd J	193	36	RS032
Mudget, Gerald A, III	186	87	RS015	Nowland, Roger C	143	26	CLE014
Mudget, Johnathon L	223 *	6	RS027	Noyola, Frankie	192	69	RS002
	214	83	RS021		185	60	RS003
	209	67	RS015		181 *	9	RS001
Mudget, Tammy J	115	87	RS015	Nummy, Sheryl L	130 *	12	RS011
Mueller, John J	188	42	RS001		128	36	RS018
	188	84	RS003	Oakley, Carl R	206	87	RS002
Mulvaney, Joe C, Jr	150	87	RS018		206	90	RS003
Munie, Kevin J	211	72	ST039		204	69	RS001
Munk, Bruce A	180	30	CLE034		198 *	4	RS036
Murawski, Eugene A	169	66	RS033	Oakley, Jack L	197	21	RS001

* = Average calculated with less than 21 games, C = Challenge

<u>Name</u>	<u>Avg</u>	<u>Games</u>	<u>Leagues</u>	<u>Name</u>	<u>Avg</u>	<u>Games</u>	<u>Leagues</u>
	191	42	RS003	Parker, Penny K	122	84	CLE014
	187	84	RS030	Parks, Corey R	132 *	9	RS032
	187	84	RS015	Parks, Leanne M	167	27	RS018
Oakley, Jonathan L	218	57	RS015		167	63	ST012
	212	54	ST039	Parsley, Billy	156	54	RS027
	206	81	RS027	Partlo, William C	208	30	ST039
	200	51	RS030		208	84	RS030
O'Bryant, Brandi S	130 *	3	RS017		199	24	ST028
O'Bryant, Tyler W	168 *	9	RS030		191 *	12	RS027
	168 *	18	ST028	Patke, Carol J	107	57	CLE034
	153C	87	RS026	Patke, Scott R	222	84	RS015
	138 *	3	RS027		220	84	CLE034
Odell, David M	200	69	RS002	Patrick, Ashley N	200 *	6	RS025
	199 *	12	RS036		190	90	RS021
	196	78	RS001	Patrick, Douglas R	169	75	RS002
O'Keefe, Michael E	200 *	3	RS021		168	69	RS021
	175	65	RS025		165	54	RS004
	174	90	RS029	Patrick, Jeremy R	216 *	12	RS027
Olger, Raquel J	114	48	ST028		215	84	RS021
Olson, Raymond C, II	202 *	3	RS015		211	24	RS025
	193	63	RS029	Patrick - Langtry, Risa E	59	83	CLE006
O'Neill, Terrence S	169	87	RS032	Patton, Terry L	120	33	RS002
	162	87	RS024	Pawloski, Andrew J	189	78	RS010
	150 *	6	RS018	Payne, Brent M	211 *	6	ST039
Ophaug, Jacob A	141	84	RS027	Payne, Jacob J	158	72	RS015
Ording, John J	176	84	CLE034	Peabody, Carl S	150	81	CLE013
Ording, Mary E	156	90	RS020	Peacock, Brian L	121	81	RS033
	149	87	RS018	Pearson, Heidi S	158	75	RS010
Ordiway, Larry L	188	82	RS027	Pease, Earl R, Jr	166	87	RS025
Orler, Julie A	103	45	RS037		156	39	ST039
Orozco, Alecia M	74	90	ST028	Peltonen, Will S	187	81	ST028
Orta, Eduardo M	186	81	RS007	Penfold, David V	123	84	CLE006
Ott, Jeremy L	194	51	RS015	Pennell, Shawn L	215	87	ST028
Owens, David W	215	77	RS030		208	84	ST039
	205C	78	RS026		204	63	RS021
Owens, Kolien	177C	87	RS026		181C	84	RS026
Ozanich, Walter J	164	72	RS033	Perez, D J	162	78	RS029
	157 *	9	RS002	Perez, Robert C	193	36	RS015
Page, Rodney S, Sr	187	72	CLE034	Perkins, Randall C	210	87	RS015
Pahl, Doug B	182	6	RS026	Permoda, Alyssa M	126	59	RS010
	*C			Permoda, Benjamin	166 *	9	RS010
Palacio, Albert, Sr	204	84	RS007	Permoda, Jake G	193	81	RS010
	200 *	12	RS030	Permoda, Jeffry D	157	87	RS010
Palacio, Fidencio	167	36	RS007	Perritt, Cathy A	126	30	RS017
Palatka, Jacob A	206	87	ST028	Perrone, Stephen M	168	66	RS015
Palatka, Makaylin D	160	33	ST028		155	78	RS007
Pandoff, Jessica R	204	30	RS015	Perrone, Tara L	157	69	RS007
	201	54	RS027	Perry, Brian K	143	51	CLE019
	199	75	RS010	Perry, Johnnie G	174	66	RS005
	172	3	RS026		167	72	RS015
	*C				140 *	9	RS033
Panetta, Dave E	134	78	RS018	Peters, Lee A, Jr	204	45	ST039
Parker, Jerry A	212	51	RS002		197	45	RS015
	209	90	RS003	Petersen, John C	179C	90	RS026
	206	84	RS001	Peterson, Ken	95 *	18	CLE034

* = Average calculated with less than 21 games, C = Challenge

<u>Name</u>	<u>Avg</u>	<u>Games</u>	<u>Leagues</u>	<u>Name</u>	<u>Avg</u>	<u>Games</u>	<u>Leagues</u>
Peterson, William	165 *	3	RS027	Quintero, Lucinda	136	33	RS011
	156	84	RS010		135 *	6	RS018
Petrie, Nancy M	125	72	RS008	Quintero, Rafael, II	166	78	RS030
Pettit, Austin N	180	87	RS029	Rahl, Daniel S	190	81	RS015
Phillips, John E	186	84	RS015	Rahl, Thomas C	217	75	RS015
	185	78	RS005		215	87	RS002
Pickens, Chris A	172	66	RS008		214	87	RS003
Pierce, Randy	193 *	9	RS029	Ramin, Cruz K	184	36	RS030
	179	84	RS015		173 *	6	CLE014
Piersante, Joan M	123	53	ST012		173	72	RS027
Piner, Dave	198	66	CLE034	Ramirez, Kevin D	185	66	RS003
Piper, Tony, Jr	145	84	RS004	Rasinske, Jason R	229	33	RS030
Pitchford, Robert R	169	69	RS032		226	75	RS015
Platte, Clifford A	165	72	RS024	Rassizi, Benjamin	155	87	RS001
Platte, Hilary R	207	57	RS002	Rathbone, Khoa	144	78	RS020
	206	99	RS036	Raycraft, Paul G	184	50	RS030
	198	93	RS003		183	79	RS027
Pocan, Jim	182	87	RS002	Raymer, Connie Mae	126	87	RS018
Poccia, Destiny	98	39	RS007	Rayner, Wade C	174	87	ST039
Pohl, Ron O	167	87	ST039	Redman, Jenna Y	103 *	18	RS010
	156 *	3	RS027	Reed, Henry T	147	84	RS009
Poirier, Stephen	197	84	RS029	Reese, Don A	173	81	RS009
Politi, Kara	110	75	CLE034	Reeser, Nick A	214	75	ST039
Pollard, Carl, Jr	215	83	RS015		213	75	RS015
	212	75	RS007		206	24	RS027
Porter, Shawndell M	160	90	ST039		204 *	3	RS030
Portt, Bradley S	167 *	3	RS015	Reglin, Dave R	127	33	CLE019
Post, Mitchell A	199	75	RS015	Regnier, Alexis M	210	78	RS015
Post, Rosalee R	133	48	ST028	Regnier, Joshua L	226	87	RS015
Potter, Rajean R	122 *	18	RS025	Reid, John C	169 *	15	RS017
Potter, Scott A	130	84	ST028	Reid, Teresa S	138	42	RS017
Potts, Jordan	199	84	RS027	Rennaker, Donald E	199	81	RS015
Powers, Jessica	89 *	9	RS023	Rennaker, Joseph A	182	87	RS015
Preston, Michelle E	106	27	RS008	Renton, David H	187	87	ST028
Price, Haneef A	205 *	18	RS020	Reust, Chad M	199	42	RS017
	200	75	RS030	Reynolds, Patrick S	158	43	RS010
Prince, Matthew A	175	48	CLE019	Rice, Joyce A	139 *	9	CLE006
Pringle, Brock D	191	81	ST039		137	66	CLE014
Proctor, Michael J	132	90	RS025		135	24	CLE013
Proper, Chris J	209	78	RS009	Richmond, Bryana D	116	45	RS017
Prudden, Susan A	160	84	RS018	Richmond, Kennedy L	127	45	RS017
	155	63	RS011	Richmond, Renee L	159	45	RS017
Pryor, Alex M	176	87	RS015	Ridenour, Garrison S	199	87	RS009
	175 *	6	RS029	Ridenour, Jamie Lee A	148	87	RS009
Pugh, Jessica H	109	48	RS017	Ridenour, Michael M	202	27	RS027
Pugh, Richard	170	45	RS017		200	42	RS024
Pung, Erik L	164	42	RS029		199	39	RS029
Puralewski, Robert E	199	72	RS001		198	90	RS033
	198	78	RS002		196	42	RS038
Quenby, Carl C	185	45	CLE019		196	84	RS010
Quillin, Natalie M	99	36	RS037		184 *	3	RS032
Quillin, Patrick D	133	39	RS037	Ridenour, Stephen M, III	153	69	RS021
Quimby, Aymie	106	84	RS009	Ridge, Linda M	141	87	RS022
Quintero, Amy J	187 *	18	RS030	Ries, Kerissah A	127	87	RS007
	184 *	3	RS008	Rigdon, Luke M	204	45	RS032

* = Average calculated with less than 21 games, C = Challenge

<u>Name</u>	<u>Avg</u>	<u>Games</u>	<u>Leagues</u>	<u>Name</u>	<u>Avg</u>	<u>Games</u>	<u>Leagues</u>
Riker, Richard M	206	72	RS015	Ruddick, Anthony R	146	90	RS032
	202	75	RS027	Rudolph, Damon A	157	33	CLE019
Rinck, William D	151	53	RS002	Rue, Anthony E	219	90	RS021
Riojas, Victor	220	78	RS030		210 *	6	ST039
	218	78	RS015	Rue, Matt P	223 *	9	RS021
	214 *	18	RS007		215	78	RS015
	211	81	RS027	Rue-Kelly, Judy I	159	84	RS020
Rittman, Howard I	154	60	CLE013	Ruhf, Laurence C	148 *	9	RS017
Rivera, David J	152	27	RS027	Rundberg, James F	157	51	RS033
Rivera, Jamie R	162	62	RS027	Rushin, Bennett	168	51	RS021
Roach, Cody	145	48	RS015	Russ, Daniel G	225	78	RS021
Roach, Nicolas P	136 *	3	RS029	Russ, Jeff	194	78	RS021
Robert, Gary B	136	66	RS002	Russ, Tom J	218	57	RS021
	135	66	RS018		214	78	RS002
Roberts, Shelly A	121	78	RS008		188 *	6	RS003
Roberts, Trachele M	128	42	RS017	Russell, Helena M	95 *	6	RS038
Roberts, Tracie M	104	45	RS017	Ruthruff, Gerald W	181	81	RS015
Robertson, Bill L	199 *	3	RS020	Rybicki, Richard	172	81	RS003
Robinson, Corey R	150	84	RS009	Rycus, Ron	204	84	ST039
Robinson, Greg A	208C	78	RS026	Rytlewski, Jamie R	196	84	CLE034
Robinson, Zachary J	156 *	18	ST028	Sakowski, Kim M	122	83	RS008
Robison, Alicia M	150 *	9	RS015	Salander, John W	110 *	12	RS023
Robison, Brad D	201	87	RS015	Salazar, Alexis M	157	66	RS008
Robison, Chrisanna	146	39	RS015	Salazar, Billy Q, Jr	199	72	RS030
Rockett, Frederick G	93	45	RS015	Salazar, Billy Q, Sr	227	75	RS015
	89	44	RS017	Salazar, Martin J, Jr	196 *	12	RS031
Rockhold, Cody A	222	87	RS015	Salazar, Marty J	204	81	RS030
	211 *	3	RS025	Salazar, Quirino	189	75	RS001
Rodewald, Matthew G	160	84	CLE013		186	81	RS003
Rodriguez, Donald A	180	72	RS015	Salazar, Tammy C	194	42	RS008
Rodriguez, Weston A	133 *	9	RS027	Salinas, Allison C	139 *	3	CLE034
Rogers, Darin D	195	84	RS015		116	92	RS023
Rogers, Mark D	185	54	RS001	Salinas, Arianna C	124	66	CLE034
	180	51	RS003		120	83	RS023
Rolan, Diamand D	68 *	6	RS007	Salinas, Jose A	138	93	RS023
Rollins, George G, III	131	75	ST028	Salinaz, Daniel S	169	75	RS007
Rollins, Jessica A	127	74	ST028	Sanders, Kerman D	105	84	RS023
Rolon, Elizabeth A	155	69	RS008	Santibanez, Dom D	175	60	ST028
	155	87	RS007	Saros, Jason W	211	84	CLE034
Rolon, Patrick D, II	191	87	RS007	Sauceda, Alex, III	189	30	RS023
Rolon, Patrick E, Sr	190	84	RS007		188	45	RS030
	185	21	RS030		168 *	3	RS027
Rone, Jeff L	206 *	6	RS020	Sauceda, Lexis F	110	81	RS023
	202	69	RS005		107 *	3	RS008
	190	54	RS016	Sauceda, Melissa	108	81	RS023
Rose, Edwin D, Jr	187	75	CLE034	Sauceda, Nikki M	141	81	RS008
Rose, Kirk J	201	63	CLE034		132 *	9	RS023
Rose, Melissa L	142	81	CLE013	Sauceda, Robert	192	69	RS023
Rose, Michael P	166	75	CLE013		186	45	RS030
Rosecrans, Jerald E	210 *	3	RS018	Saul, Roy L	172	78	CLE034
Rosenberg, Kia D	108	51	RS008		158	81	ST028
Ross, Chris C	146	81	CLE034	Saulnier, Tristan S	168	84	CLE034
Ross, Donald A, Jr	165	78	RS003	Saxton, Mike G	205	66	RS030
Ross, John A	174	78	RS003	Schade, Craig A	186	81	RS015
Ross, Steven R	143	57	RS002	Schafer, Morgan R	135 *	3	RS025

* = Average calculated with less than 21 games, C = Challenge

<u>Name</u>	<u>Avg</u>	<u>Games</u>	<u>Leagues</u>	<u>Name</u>	<u>Avg</u>	<u>Games</u>	<u>Leagues</u>
Schafer, Russell E	161	87	RS025		187C	24	RS026
Schalow, Randy D	214	93	RS002	Shaver, Dennis E	192	81	RS001
	213	90	RS003		189	87	RS002
	211	33	ST039		186	84	RS003
	204	45	RS017	Shaw, Edward A, Jr	195	73	RS038
Schaner, Elizabeth A	118	63	RS033		178	78	ST039
Schaner, William J	157	75	RS033	Shaw, Katina M	138	78	RS038
Schenck, Mikki J	135	69	ST028	Shaw, Katrina A	107	81	RS021
Schewe, Herbert T	105	54	RS018	Shaw, Robert E	201	87	RS021
Schiebner, Mac	187	87	RS021	Shear, Eric L	200	66	RS030
Schlenkermann, Eric P	154	51	CLE019		193	84	ST039
Schlenkermann, Roberta S	162	51	CLE019	Sheets, John A	184 *	3	RS015
Schlicker, Fritz I	168	90	RS020	Sheets, Paul F	216	81	RS015
Schlicker, Mark E	207	90	RS020	Sheffer, Jason P	148	81	RS015
	204 *	3	RS003	Shepard, Scott A	228	87	RS015
Schmale, Kendel G	171	89	CLE013		227	90	RS027
Schmiitke, Brandon	124	87	RS020	Sheppard, Samuel	168	69	ST028
Schneider, Mark F, II	165	54	CLE034	Shields, Brian G, Sr	195	72	RS021
Schnipke, Paul G	161 *	18	RS003	Shields, Brian J, Jr	201	21	RS021
Schoch, Dan J	153	78	RS024	Shields, Tom H	161 *	9	RS033
Schrauben, William P	125	71	RS001	Shinaver, Dawn M	128	32	RS008
Schroeder, Mara L	140	81	RS010	Shipley, Kath K	110	66	RS008
Schwartz, Joe	189	33	RS030	Shireman, Rene C	128 *	18	RS011
	188	36	RS015		125	80	RS022
	183	90	RS029	Shireman, Tim A	185	72	RS002
Schweinfurth, Sue	40	87	CLE006		182	81	RS004
Sdel, Elbert A, Jr	166	60	RS001	Shoemaker, Jon K	173	84	RS004
Sebrell, James M	130	81	RS033	Shoemaker, Paul D	200	78	RS025
Sedgman, Jeffery G	167	58	ST028		198	69	RS030
Seeling, Emily M	105	69	ST028	Shoemaker, Sarah L	139	81	RS025
Seibold, David W	182	84	RS015		138	63	RS008
Seibold, Mike E	172	78	RS015	Shooltz, Edward E	193	90	RS003
Selden-Manor, Jami L	202	30	RS015		190	93	RS002
	193 *	3	RS008	Shriber, Nick R	213	24	RS015
	185 *	18	RS025		212	78	ST028
Seling, Beverly J	139	66	RS022	Shumaker, Carolyn S	125 *	6	RS011
Sema, Eduardo, Jr	159	53	RS031	Sickles, Amber R	109	39	RS038
Semark, Joshua S	166	75	CLE014	Siefker, Mike H	217	66	RS027
	162	48	CLE013	Simmer, Brandon P	207	63	RS015
Servantes, Amber	100	60	RS031	Simmer, Dylan C	216	81	RS015
Servantes, Amy	110	42	RS031	Simmer, Ethan M	188 *	3	RS015
Servantes, Amy A	108	61	RS010	Simmer, Hayden S	140 *	6	RS015
Servantes, Bernardo, Jr	175	62	RS031	Simmer, Jeff J	213	87	RS015
Servantes, Bernardo, Sr	173	51	RS031	Simmer, Mark J	187	75	RS015
Servantes, Bernice A	178	21	RS031	Simmer, Patrick J	180	48	RS015
Servantes, Eraldo E	169 *	3	ST028	Simmons, Eric N	173	57	RS001
	165	48	RS031		168	54	RS003
	165	74	RS010	Simon, Nate D	166	84	RS024
	164 *	3	RS021	Simonson, Rod W	177	87	RS001
Seyfried, Mark A	217 *	9	RS027		176	90	RS003
	198C	87	RS026	Simpson, Marshall R	86	84	CLE006
Shafer, Anna A	119	75	RS011	Simpson, Timothy A	196 *	6	RS010
Shaler, Terri L	143	51	RS008	Sims, Ralph W	149	51	RS015
Shankle, Shelia A	78 *	3	CLE019	Sisco, Victor K	165	84	RS030
Shauver, Nicholas M	211	75	RS030	Siwak, James L	130	78	CLE006

* = Average calculated with less than 21 games, C = Challenge

<u>Name</u>	<u>Avg</u>	<u>Games</u>	<u>Leagues</u>	<u>Name</u>	<u>Avg</u>	<u>Games</u>	<u>Leagues</u>
Skiver, Angela M	95 *	9	RS025	Solis, Filiberto, III	153	42	RS031
Sklar, Leonard J	152	90	ST028	Somma, John K	171	51	CLE019
Slagel, Robert L	208	81	ST039	Sommers, Russell G, III	143	87	ST028
	207 *	6	RS010	Son, James A	139	74	RS024
	204	24	RS027	Songer, Jacob	119 *	3	RS032
	198	54	RS015	Soria, Ezra J	175	90	RS029
Slagel, Samantha S	141	81	ST039	Soria, Joseph M	200	90	RS029
	134	48	RS027		197 *	6	RS024
Sleight, Jeff	155	45	ST039	Southwell, Jim L	171	87	RS020
Smaglik, Edward	222 *	18	RS030		169	90	RS027
	217	18	RS026		164	78	RS005
	*C			Soyka, Lucas	179	69	ST028
Small, Jonathon D	175	69	RS031	Spalding, Thaddeus J	153 *	17	RS024
Small, Roger S	190	78	RS001	Spangler, Kerrie J	88 *	9	RS010
	190	84	RS003	Spangler, Lexi M	184	78	RS010
	190	87	RS002	Spangler, Nicholas A	216	81	RS010
Smith, Andy N	193C	72	RS026	Spangler, Roxanne M	177	84	RS007
Smith, Brandon D	206	45	RS037		172	72	RS008
Smith, Chante E	62 *	6	RS010	Spangler, Ryan L	216	72	RS030
Smith, Dylan	166 *	9	RS015		215	86	RS007
	152	90	RS027	Spare, Jacob A	181	84	ST028
Smith, Ethan	195	81	RS029	Sparks, Christopher G	207 *	9	RS027
	195	87	RS025		206	69	RS030
	194	36	RS021	Spence, Richard D	170	84	CLE014
Smith, Joanna K	104	39	CLE019	Spencer, Drew B	212	69	RS027
Smith, Joel C	169	74	RS010	Sperry, Duane R	182	72	RS002
Smith, Justin C	192	72	RS015		180	59	RS003
Smith, Kevin, Jr	164	90	RS023		169	74	RS018
	145 *	9	RS015	Sperry, Marvin D	176	87	RS018
Smith, Leo J	205	78	RS025		175	75	RS003
Smith, Linda M	65 *	9	CLE006		173	75	RS002
Smith, Ronald L	215	75	RS005	Sperry, Sandra D	151	87	RS018
	209	84	RS015	Sperry, Wayne S	195	81	RS001
Smith, Ruth Z	141	72	RS025		188	66	RS002
Smith, Steven M	230	90	RS021		184	66	RS003
	224	90	ST039	Spitzley, Chelsea J	112	63	RS038
	196C	48	RS026	Spohn, David G	223	84	RS030
Smith, Steven R	181	78	ST028		218	87	RS002
Smith, Teresa M	204	78	RS025		205 *	6	RS003
Smitley, Sean M	139	57	ST028		203C	87	RS026
Smock, Nancy E	102 *	12	RS017	Spraker, Kevin	159	57	RS027
Smrek, Robert C	227 *	6	RS003	Stanley, Daniel L	188 *	9	RS027
	185 *	9	RS002		178	45	RS033
Snider, Andrew A	187	87	RS032	Stanley, Sharon L	155	72	CLE014
Snow, Stacy A	157 *	12	RS017	Stanton, Jacob D	110	66	RS038
Snyder, Timothy J	205	87	RS021	Starks, Heather R	113	36	RS023
	200	45	RS037	Starks, Preston P, III	184	87	RS023
Snyder, Victoria A	140	45	RS037	Starks, Preston S, Jr	201	78	RS023
Sober, Jordan J	206	75	ST039	Stephenson, Carlee C	145 *	6	RS009
	140	3	RS026	Stesks-Lay, Christina	97	41	RS023
	*C			Stevenson, Robert G	186 *	3	CLE034
Sober, Terry S	180	51	ST039		177	36	ST039
Soczek, Sheryl A	138	36	RS037		176	81	CLE014
Solis, Eloy	144	60	RS031		174	93	RS003
Solis, Fabian	167 *	6	RS031	Stewart, Lucretia B	122	68	RS008

* = Average calculated with less than 21 games, C = Challenge

<u>Name</u>	<u>Avg</u>	<u>Games</u>	<u>Leagues</u>	<u>Name</u>	<u>Avg</u>	<u>Games</u>	<u>Leagues</u>
Stiles, Peyton	101	75	RS029	Tabaczynski, Stanley E	187	69	RS005
Stine, Michael	113 *	3	RS027		184	78	RS027
Stoecker, Denice R	141	87	ST012		176	78	ST039
	137	54	RS011	Taylor, Andrew J	219 *	9	CLE034
Stoecker, Jerry G	182	30	RS018	Taylor, Daniel C	223	51	RS036
	178	84	RS004		219	78	RS002
	176	87	RS002		217	78	RS003
Stoklosa, Edward F	208	90	RS021		216	75	RS001
Stone, Jordyn A	201	39	RS021	Taylor, Darryl L	175	85	RS020
	162	18	RS026		172	66	RS030
	*C			Taylor, Frank E	184	87	ST028
Stone, Robert E	211	87	RS021	Taylor, Jaiden L	171	24	RS029
	187 *	6	ST039	Taylor, Jerry L	171	93	RS002
Stott, Lauri J	173	63	RS038		162 *	6	RS003
Stramsak, Steven A	201	66	RS015	Taylor, John T	203 *	9	RS001
Strobel, Alex A	189	84	CLE034		203	54	RS002
Strong, Derek W	179 *	9	RS004		201	78	RS003
	172	69	RS001	Taylor, Laura J	154	81	ST028
	168	75	RS003	Taylor, Leonard F	168	51	RS016
Studebaker, Gary D	135	87	RS018	Taylor, Linda L	163	84	RS018
Studebaker, Marilyn J	119	84	RS018	Taylor, Tracie A	112	87	RS007
Stump, Eldred H	183	21	RS002	Tebedo, Dennis A	190	87	ST039
	171	36	RS036	Tebedo, Jake A	212	90	ST039
	171	45	RS003	Terry, Abraham, Jr	203	60	RS005
Sump, Kobi T	226	45	RS015		198	86	RS009
	221	33	ST039	Terry, Melissa A	123 *	15	RS009
	220	33	RS030	Teuber, Erick	112	87	CLE006
	213	90	RS027	Thatcher, Kira	87	93	RS023
Sump, Michael L, II	225	84	RS030	Thelen, Fredrick W	153	84	RS018
	223	81	RS015		151	87	RS033
	219	78	RS027	Thomas, Everett J	180	75	RS029
Sunberg, Jacob E	193 *	15	RS021		179	57	RS015
	172	84	RS024	Thomas, Fred E	195	66	RS015
Suska, Robert W	179	90	RS021	Thomas, James E	172	27	RS033
Sutfin, Tyler R	193	70	RS024	Thomas, John A	157	42	RS004
Sutherland, Linda K	130	90	RS022	Thomas, Yalonda L	119	44	RS008
Swanson, John W	185	93	RS002	Thompson, Jane A	137	75	RS008
	177	84	RS001	Thompson, Kevin R	169	51	RS033
	176	90	RS004		168	72	RS004
Swanson, Theresa M	177	87	RS022	Thonsbury, Chaz B	206 *	6	RS027
	176	84	RS018		202	84	RS010
	173	90	RS011	Thorne, Rex	156	84	RS001
Swanson-Basey, Che A	143	72	RS025		154	60	RS003
Swartz, Molly L	124	67	RS025	Thornsby, Chaz B	204	84	RS029
Sweet, Justin R	232	86	RS020	Tillitson, Lillian G	132	87	RS011
Sweet, Lydia M	167	81	RS020	Timmer, Brian M	211 *	3	RS017
Swenson, Eric M	212	84	RS015	Tippett, Bradley J	223 *	3	ST039
	211	84	CLE034	Toms, Quentin J	168 *	6	RS030
Swindlehurst, Donna V	128	90	RS011		166	87	RS027
	125	87	RS018	Toomey, Richard J	154	87	RS004
Swix, Gordon L	167	75	RS001	Torres, Alberto	127	87	RS018
Sykes, Frank I	165	30	ST028	Torres, Epimerio	213	75	RS015
	165	78	RS023	Towlin, Donald A, II	131	24	RS037
Sylvester, Cody M	180C	84	RS026	Tracy, Dana L	163	84	RS018
Syswerda, Brian D	210	72	RS015	Tracy, Gregory	195	81	RS018

* = Average calculated with less than 21 games, C = Challenge

<u>Name</u>	<u>Avg</u>	<u>Games</u>	<u>Leagues</u>	<u>Name</u>	<u>Avg</u>	<u>Games</u>	<u>Leagues</u>
Tracy, Jason A	151	84	ST028	Wakeman, Paul M	86	63	RS004
Tran, Tony	156	51	RS027	Walker, Dale H	173	90	RS002
Trawitz, Clint W	164 *	6	RS010	Walker, David M	184	51	RS027
	151	84	RS027	Walter, Kevin	136	90	RS029
Trayer, Douglas D	190	45	RS017		134 *	9	RS024
Trecha, Thomas E	206	84	CLE034	Walters, Bryan	162	90	RS009
Trecha, Tom J	172	81	CLE034	Ward, Autumn L	127	87	RS009
Trevino, Gerardo, II	199	66	RS020	Ward, Cynthia A	161	51	CLE019
Trevino, Mary L	122	75	RS018		150	42	RS008
Trevino, Michael A, Jr	190	72	RS030		148	30	RS025
Truax, Jeff L	197 *	4	RS036	Ward, Daniel L	173	51	CLE019
Turcotte, Peter E	199 *	15	RS001	Ward, Emily	139	21	RS020
	196	54	RS002	Ward, Harold P	176	84	RS020
	193	40	RS003		175 *	15	RS015
Turner, Joen R	141	27	RS008		175	78	RS030
Underhill, Robert (Bud) S, Jr	143	78	RS002	Ward, Linda R	124	69	RS020
	141	87	RS003	Ward, Michael C	160	87	RS009
Valentine, Jim D, Jr	214	96	RS036	Ward, Randy J	169	48	RS030
	209 *	3	RS001		165	48	RS020
	208	81	RS003	Wardell, Andrew J	215 *	9	RS027
Vallender, Michael A	212	72	RS015	Wardell, James M	156 *	18	RS037
Valles, Laura L	137	48	RS017	Wardell, Kyle R	207	63	RS027
Valles, Ricardo R	175	40	RS017	Wards, Jasmine	125 *	6	RS007
Van Riper, Hunter F	143	81	RS025	Wardwell, Tammi L	140	69	RS008
Vance, Jason P	191	84	ST028	Ware, Justin L	174	75	RS023
VanDeCastele, Andrew L	215	87	RS015	Warner, Ben L	153 *	9	RS029
Vanderwier, Gordon L, II	193	81	RS015	Warner, John J	182	81	CLE034
Vanhorn, Gabriella M	173 *	3	RS015		181	76	CLE013
VanHorn, Joseph L	216	54	RS030	Warner, Nancy	145	90	CLE013
	212	63	RS015	Warren, Jeff A	177	81	RS021
Vanwieren, Tod	196	72	RS002	Warren, Paulette M	126	48	RS016
	194 *	12	RS003	Warriner, Craig M	182	84	RS003
VanWormer, Les N	198	90	RS007	Washburn, Rick L	157 *	12	RS030
Varlesi, Joe M	178 *	12	ST039	Watson, Douglas N	198	81	RS003
Vasquez, Juan J, Jr	212	78	RS030		196	54	RS002
Vawter, Jason C	178	84	ST039		185 *	3	RS001
Velasquez, Domingo E	186	90	ST039	Watson, Preston G	174 *	18	RS025
	174 *	9	RS015	Watson, S Faye	170	42	RS025
Velasquez, Erica	138 *	12	RS008	Watson, Wardell(Sunny), Jr	194	81	RS021
Velasquez-Hall, Petra	126	84	RS018		191	78	RS025
	122	87	RS009	Watts, Chad	174	90	RS029
Venture, Jessica K	94	42	CLE019		172	84	RS015
Vick, Tyree	142	87	RS007	Watts, Charles R	160	90	RS001
Vlasich, Louis M	164	84	CLE034		154	90	RS003
Volker, Brandon P	193	81	ST028	Watts, Chuck C, Sr	138 *	3	RS003
Vue, Alvin N	143	12	RS026	Watts, Chuck W	166	85	RS015
	*C			Watts, Chuckie W, II	183	78	RS015
Vue, Ben	133C	78	RS026	Wawiernia, Edward J	167	72	RS033
Vue, Eldric	142C	84	RS026		158	63	RS002
Vue, Hero	135C	84	RS026	Wawsczyk, Bernard F	141	87	RS018
Vue, Saviay	155C	90	RS026		136	81	RS015
Wagner, Lane R	130 *	12	RS032	Weaver, Alexis M	104	87	RS009
Waidelich, Philip R	134	87	RS020	Weaver, Brittany M	112 *	3	RS009
Waidelich, Stephanie D	137	90	RS020	Weaver, Christopher W	139 *	6	RS009
Waits, Michelle A	171	45	RS008	Weaver, David K	202 *	3	CLE034

* = Average calculated with less than 21 games, C = Challenge

<u>Name</u>	<u>Avg</u>	<u>Games</u>	<u>Leagues</u>	<u>Name</u>	<u>Avg</u>	<u>Games</u>	<u>Leagues</u>
Weaver, Nancy M	116	30	CLE006	Williams, Matt M	193	78	CLE034
Weaver, Xavier J	178	84	RS009	Williams, Reidia J	180	24	RS016
Webster, Ethan	164 *	12	RS007		178	84	RS025
Webster-kroning, Ramona A	107	81	RS008		177	84	RS020
Weeks, Paul M	175	89	RS029		176	71	RS005
Weese, Douglas C	218	81	RS001	Williams, Richard L	131	39	CLE034
	217	87	RS002	Willis, Devin E	152 *	3	RS015
	216	81	RS003		149	75	CLE034
Weese, Michael L	210	81	RS015	Willman, Brian K	172	75	CLE034
Wehner, Lisa K	128	45	CLE019	Willson, David K	112	84	CLE013
Weimer, Timothy J	231	84	RS003	Wilson, Amey L	115	47	RS008
	231	92	RS036		112	84	RS025
	220	81	RS015	Wilson, Christopher	203	78	RS024
Weir, Michael E	204	84	RS003	Wilson, Gisele	104	33	CLE019
	204	87	RS001	Wilson, Levi M	178	87	RS025
Wells, Daniel E, Jr	178	90	RS003	Wilson, Tasheaka D	156	54	RS023
	178	90	RS001		153 *	6	RS025
	177	90	RS002	Wilton, Lorna D	132	69	RS018
Wells, Mark E	151	78	CLE013		129	84	RS011
Wenstrom, David C	191	36	RS002	Winchester, Robert H	172 *	15	CLE034
Westmoreland, Edwin L	187	60	RS016	Wing, Nicklaus N	215 *	18	RS030
Wheat, Dale C	163	72	RS003	Winn, Logan G	175	27	RS015
Wheeler, Carrie E	139	36	RS008		173	45	CLE034
White, Jalen E	224	72	RS015	Winner, Jon J	134	68	RS024
White, Jeff S	143	42	RS009	Winnie, Edgar N	177	90	RS025
White, Jordan C	196	63	RS027		166 *	3	ST039
White, Kyle F	185	78	RS009	Winnie, Scott M	155	84	RS025
White, Kylee E	92 *	12	RS007	Winters, Travis A	134	63	RS009
White, Norma A	169	84	RS010	Wirtz, Donald B, Jr	197 *	3	RS029
White, Stephen L	209	45	RS003		187	84	RS032
	206	72	RS002	Wirtz, James R	144	81	RS032
	204	78	RS001	Wise, Tyler	191	42	RS015
White, Vicki M	125	90	RS009		182	75	RS023
Whitehead, Sandra E	136	78	RS008	Witte, Bryan M	134	84	CLE013
Whiting, Glenda L	132	79	ST012	Witte, Darrick S	120	87	CLE013
Whitinger, Jodi L	205	66	RS005	Witte, Erin	82	90	CLE013
	201	72	RS020	Woerner, Kirk W	167	87	CLE014
	200 *	9	RS030	Woerner, Melissa R	125	84	CLE014
	200	69	RS015	Wohlfert, Keith D	141	90	RS004
Whitinger, Zachary E	195	75	RS015		140	87	RS018
	191 *	3	RS020	Wojtkiewicz, Sean M	197	81	RS007
Whittemore, Daniel G	207 *	9	RS037	Wolfe, Heidi E	117	45	CLE019
Whittemore, Kelly A	146 *	9	RS037	Wolfe, Scott R	183 *	6	RS003
Wibert, Kimberly J	109	87	RS007		182	72	RS002
Wierman, Troy M	143	71	RS024	Wolverton, Dana M	176	75	RS011
Wigginton, Kevin A	184	45	RS015		170	30	RS018
Wightman, Amy M	143	80	RS007	Wolverton, Royce K	189	33	RS003
Wilburn, Michael A, Jr	216	87	RS015	Wood, Amanda J	111	71	CLE013
Wilburn, Michael A, Sr	188	84	RS015		106 *	18	CLE014
Wilburn, Stephenie L	180	84	RS015	Wood, Colin	184 *	6	CLE034
Wilburn, Wilma J	144	77	RS015	Wood, David L	156	69	RS020
Williams, Arthur E, Jr	185	75	RS020	Wood, David L, II	119	80	ST028
Williams, Jerry J	140 *	6	RS029	Wood, Teresa L	146 *	18	CLE013
Williams, Jesse	155	66	RS033	Woods, James M, Jr	209	60	RS021
Williams, Luke A	168	51	CLE019	Woodworth, Duane R	216 *	3	RS003

* = Average calculated with less than 21 games, C = Challenge

<u>Name</u>	<u>Avg</u>	<u>Games</u>	<u>Leagues</u>
	210	66	RS030
	209	76	RS015
	202 *	6	RS002
Word, William D, Sr	154 *	3	RS003
Worrall, Christine M	99	48	RS017
Worrall, Chrystal	93	48	RS017
Worrall, Jeffery L	145	48	RS017
Woyke, Christine L	153	48	RS017
Wright, Kenneth L	175	60	RS015
	174	75	RS029
Wright, Rick W	197 *	3	ST039
Wyse, Craig J	214	54	RS030
Yang, Canhai	162 *	15	RS027
	141C	90	RS026
Young, Gregory T	173	84	RS021
	172	39	RS037
Young, Joe W	217 *	3	RS038
	184	72	RS030
Young, Keith G	213 *	3	RS037
Young, Steve V	172	48	CLE019
Youngs, Danny E	183	75	RS029
Zach, Heather N	140	89	RS020
Zach, Steve A	200	89	RS020
Zander, Thomas R	200	69	RS003
	200	72	RS002
Zaremba, Melanie S	132 *	6	RS008
Zech, Peter M	135	48	CLE006
Zgliczynski, Matthew J	160	78	RS015
Zibbell, Brad C	99	90	RS004
Zimmerman, Rodney L	177	81	RS015
Zink, Kay A	127	78	ST012
Zmikly, David J	208	81	RS015
Zohott, Chandler J	214	33	RS015
	206 *	18	RS009
	199 *	6	RS038
Zohott, Rena L	181 *	6	RS038
	165	27	RS009
Zohott, Rick J	238 *	3	ST039
	235 *	15	RS038
	235	27	RS009
	201C	81	RS026

* = Average calculated with less than 21 games

L = Left

R = Right

C = Challenge League

LEAGUE AVERAGES NOT TURNED IN

<u>LEAGUE</u>	<u>CENTER</u>	<u>SECRETARY</u>
Bakers Dozen	Royal Scot	Randy Ward
GM #7	Royal Scot	Steve Gerald
Royal Lassies	Royal Scot	Kari Ferri
Royal Playboys	Royal Scot	Wallace Morey
R.S. All Women	Royal Scot	Cheryl Lenoir
Sat. Night Live	Royal Scot	Tim Snyder
Sat. Shirts & Skirts	Royal Scot	Ed Shaw
Spare Change	Spare Time	Jennifer Larner
UAW 724	Spare Time	Ed Shaw

Non-Sanctioned Bowlers 2022 - 2023

BOWLER	LEAGUE	SECRETARY
Algren, Cindy	Bakers Dozen	Randy Ward
Clark, Danielle	Bakers Dozen	Randy Ward
Gregory, Stephanie	Bakers Dozen	Randy Ward
Haynes, Corinna	Bakers Dozen	Randy Ward
Kincaid, Lindsay	Bakers Dozen	Randy Ward
Lee, Richard	BOC Mens	Jeremy Patrick
Fowler, Collin	BOC Mens	Jeremy Patrick
Smith, Chris	Die Sinker	Rebecca McMillian
Morrell, Phillip	F & M Industrial	Ron Smith
Green, Anthony	GM #7	Steve Gerald
Johnson, DJ	GM #7	Steve Gerald
Lewis, Kyle	GM #7	Steve Gerald
Palacio, Brent	GM #7	Steve Gerald
Cabello, Dave	GM #7	Steve Gerald
Whitburn, Zach	GM #7	Steve Gerald
Williams, Ryan	GM #7	Steve Gerald
Lamb, Kyle	Hy State	Darin rogers
Miller, Alex	Industrial Classic	J.C. Peterson
Yang, Anthony	Industrial Classic	J.C. Peterson
Yang, Collin	Industrial Classic	J.C. Peterson
Yang, Masone	Industrial Classic	J.C. Peterson
Gonzalez, Kaye	Knights of Columbus	Dan Beachnau
Martin, Danielle	Knights of Columbus	Dan Beachnau
Szombati, Joe	Knights of Columbus	Dan Beachnau
Wegener, Michael	Knights of Columbus	Dan Beachnau
Yarsevich, Ken	Knights of Columbus	Dan Beachnau
Todd, Frank	Lansing Auto Dealers	Roy Saul
Movvatt, Komin	Lansing Auto Dealers	Roy Saul
Sullivan, John	Lansing Auto Dealers	Roy Saul
Hemstreet, Kristi	Lansing auto Dealers	Roy Saul
Myers, Dennis	League of Christian Bowlers	Launintina Magee
Beaune, Kevin	MSU Mens	Adam Kwiecien
Breuer, Gia	MSU Mens	Adam Kwiecien
Burton, Isaac	MSU Mens	Adam Kwiecien
Cosby, Gavin	MSU Mens	Adam Kwiecien
Elva, Christian	MSU Mens	Adam Kwiecien
Garrett, Ruth	MSU Mens	Adam Kwiecien
Hauk, Storm	MSU Mens	Adam Kwiecien
Hauk, Trey	MSU Mens	Adam Kwiecien
Jaquette, Tyler	MSU Mens	Adam Kwiecien
Jones, Mo	MSU Mens	Adam Kwiecien
Lewis, Kyle	MSU Mens	Adam Kwiecien
Mahoney, Nick	MSU Mens	Adam Kwiecien

BOWLER	LEAGUE	SECRETARY
Mireles, John	MSU Mens	Adam Kwiecien
Moe, Ken	MSU Mens	Adam Kwiecien
Mora, Eddie	MSU Mens	Adam Kwiecien
Ophaug, Jacob	MSU Mens	Adam Kwiecien
Paterson, Russell	MSU Mens	Adam Kwiecien
Risko, Cody	MSU Mens	Adam Kwiecien
Roberts, Trevor	MSU Mens	Adam Kwiecien
Rolon, Pat	MSU Mens	Adam Kwiecien
S, JR, Jose	MSU Mens	Adam Kwiecien
Schwartz, Joe	MSU Mens	Adam Kwiecien
Sullivan, Tim	MSU Mens	Adam Kwiecien
Woudt, David	MSU Mens	Adam Kwiecien
Abrams, Gerald	Royal Playboys	Wallace, Morey
Jones, Anita	Royal Scot All Women	Cheryl Lenoir
Weber, Jodi	Royal Scot All Women	Cheryl Lenoir
Woodworth, Deb	Royal Scot All Women	Cheryl Lenoir
Clark, Mariah	Saturday Night Live	Tim Snyder
LaFay, Brody	Saturday Shirts & Skirts	Ed Shaw
Ciabotti, Seth	Sportsman	Gary Broyles
Shoble, Dahir	Sportsman	Gary Broyles
Watts, Chuck	Sportsman	Gary Broyles
Venablw, Aiden	Sunday Night Mixers	Gloria Brown
Platte, Michael	TGIF Mixed	Heidi Pearson

Lansing USBC Association

Youth Averages

2022 – 2023

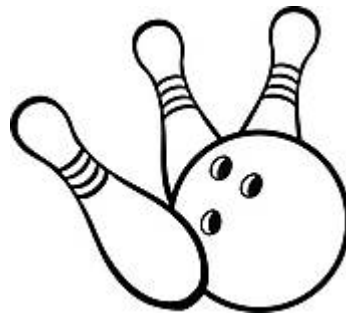

Youth Leagues

City Limits East

Eastside Rollers

Royal Scot

Royal Scot Youth

<u>Last Name</u>	<u>First Name</u>	<u>Games</u>	<u>Average</u>
Alvarez	Santiago	38	106
Babcock	Brandon	30	152
Babcock	Colin	47	129
Beckner	Alyxander	53	125
Beckner	Madison	31	152
Bos	Michael	54	179
Brown	Ayden	27	137
Cadwell	Carter	60	156
Cadwell	Emma	60	151
Cook	Winston	75	59
Cribley	Audrina	51	130
Eiseler	Tyler	18	99
Farr	Jakob	63	105
Flynn	Gage	60	152
Frarey	Cristiano	56	128
Garnsay	Lily	6	33
Garza	Narciso	57	160
Garza	William	54	147
Gembel	Brady	66	149
Grimwood	Zachary	81	158
Grove	Sunshine	57	91
Haas	Ava	3	49
Hall	Ellison	60	148
Hoisington	Logan	54	99
Hubble	Landon	66	99
Klingbeil	Andrew	66	63
Klingbeil	Mason	66	74
LaFrancis	Chloe	78	125
Lindemann	Griffin	60	190
Marlatt	Bentley	6	101
Murray	Camryn	66	107
Murray	Jayden	66	138
Pearson	Anna	57	107
Pollard	Caileigh	36	71
Pollard	Nathyn	45	91
Rasinske	Hayden	57	118
Rasinske	Jacob	57	109
Riemer	CJ	84	158
Rollins	George	57	129
Ruble	Aiden	78	81
Rue	Carson	41	100
Rue	Madison	51	177
Sain	Arkeese	63	150
Sanders	Aian	56	182
Sandin	Reese	60	107
Schmunsler	Brayden	78	161

<u>Last Name</u>	<u>First Name</u>	<u>Games</u>	<u>Average</u>
Selden	Emerson	60	173
Selden	Kaylee	50	134
Selden	William	53	64
Showers	Jase	63	86
Southwell	Carson	60	165
Southwell	Jacob	78	99
Tindle	Aiden	21	59
Tramitz	Ben	24	161
Wells	Donovan	63	141
Weslock	Katherine	51	84
Weslock	Lily	60	63
Whitinger	Hunter	18	123
Williams	Ryder	6	65
Wolff-Britten	Zavier	66	76
Wortman	Anabelle	81	148
Yearling	Kira	66	113

TOP FIFTY INDIVIDUAL AVERAGES

AVERAGES BASED ON 60-GAME MINIMUM ~ ONLY THE HIGH AVERAGE USED

Pos.	Name	Avg.	Games	League	Establishment
1	Bishop, William L	240	95	Royal Scot Senior Singles	Royal Scot
2	Beckner, Wayne E. Jr	236	84	Kegel Klub	Royal Scot
3	Ellerhorst, Jon M	232	72	Hy State	Royal Scot
	Sweet, Justin R	232	86	Bakers Dozen	Royal Scot
5	Weimer, Timothy J	231	92	Royal Scot Senior Singles	Royal Scot
6	Smith, Stevern M	230	90	BOC Mens	Royal Scot
7	Beachnau, Kenneth R	228	75	Old Time Seniors	Royal Scot
	Mireles, Emilio, III	228	75	Hy State	Royal Scot
	Shepard, Scott A	228	87	Hy State	Royal Scot
10	Dalman, Jack	227	72	BOC Mens	Royal Scot
	Salazar, Billy Q, Sr	227	75	Hy State	Royal Scot
12	Hart, Anthony P	226	78	BOC Mens	Royal Scot
	McMillan, Donald J	226	90	Die Sinker	Spare Time
	Rasinske, Jason R	226	75	Hy State	Royal Scot
	Regnier, Joshua L	226	87	Hy State	Royal Scot
16	Fabus, Mathew P, Jr	225	87	Die Sinker	Spare Time
	Manns, Royce S	225	84	Royal Scot Seniors	Royal Scot
	Russ, Daniel G	225	78	BOC Mens	Royal Scot
19	Bradfield, Michael J	224	69	Saturday Shirts & Skirts	Royal Scot
	Nevins, Brandon S	224	84	Royal Mixers	Royal Scot
	White, Jalen E	224	72	Hy State	Royal Scot
22	Kline, Jasone R	223	87	TGIF Mixed	Royal Scot
	Sump, Michael L, II	223	81	Hy State	Royal Scot
24	Beasley, Gary R	222	84	Royal Scot Seniors	Royal Scot
	Cooper, Todd A	222	81	Hy State	Royal Scot
	Dunlap, Scott A	222	84	Hy State	Royal Scot
	Patke, Scott R	222	84	Hy State	Royal Scot
	Rockhold, Cody A	222	87	Hy State	Royal Scot
29	Berkhous, Ryan F	221	87	Hy State	Royal Scot
	Hatt, Scott A	221	87	BOC Mens	Royal Scot
	Hill, Robert C	221	87	TGIF Mixed	Royal Scot
32	Buckner, Brian T	220	86	BOC Mens	Royal Scot
	Cadwell, Brent J	220	81	Hy State	Royal Scot
	Jimenez, Jose A	220	72	Hy State	Royal Scot
	Lang, James L	220	87	Royal Scot Seniors	Royal Scot
36	Braun, Mike C	219	96	Royal Scot Senior Singles	Royal Scot
	Bruce, Kyler D	219	78	TGIF Mixed	Royal Scot
	Jimenez, Jusus A	219	69	Dirty Dozen	Royal Scot
	Rue, Anthony E	219	90	BOC Mens	Royal Scot
	Taylor, Daniel C	219	78	Royal Scot Seniors	Royal Scot
41	Cords, Jack A	218	81	Lansing Auto Dealers	City Limits East
	Jimmerson, Joshua J	218	90	Sportsman	Royal Scot
	Keller, Robert S	218	78	Leon Dombrowski Memorial	Royal Scot
	Martinez, Antonio	218	75	Dean Misfits	Royal Scot
	Riojas, Victor	218	78	Hy State	Royal Scot
	Spohn, David G	218	87	Royal Scot Seniors	Royal Scot
	Weese, Douglas C	218	81	Old Time Seniors	Royal Scot
48	Frankovich, Jesse S	217	60	Hy State	Royal Scot
	Kuhnle, Braxton L	217	66	Hy State	Royal Scot
	Rahl, Thomas C	217	75	Hy State	Royal Scot
	Siefker, Mike H	217	66	MSU Men Employees	Royal Scot

Top Twenty League Averages

<u>POS.</u>	<u>League Name</u>	<u>Center</u>	<u>Average</u>
1	Royal Scot Singles Scratch	Royal Scot	211
2	Hy State	Royal Scot	193
3	BOC Mens	Royal Scot	191
4	Leon Dombrowski Memorial	Royal Scot	188
5	Royal Scot Seniors	Royal Scot	188
6	F & M Industrial	Royal Scot	187
7	Old Time Seniors	Royal Scot	186
8	MSU Men Employees	Royal Scot	185
9	Sportsman	Royal Scot	177
10	Lansing Auto Dealers	City Limits East	175
11	Christian Fellowship	Royal Scot	169
12	Full House	Royal Scot	169
13	TGIF Mixed	Royal Scot	169
14	Die Sinker	Spare Time	169
15	Kegel Klub	Royal Scot	168
16	Bakers Dozen	Royal Scot	167
17	Dirty Dozen	Royal Scot	165
18	Knights of Columbus	Royal Scot	164
19	Royal Mixers	Royal Scot	163
20	League of Christian Bowlers	Royal Scot	161

LANSING USBC

Bowlers By Achievement

Achievements bowled from Aug 01, 2022 through Jul 31, 2023, 800 series achievement only,
Suspended bowlers excluded

Sorted by Achievement Name, Bowler Name

<u>Name</u>	<u>Score</u>	<u>Date Bowled</u>	<u>League</u>
Beckner Jr, Wayne	805	Jan 31, 2022	RS025
Bishop, William L	815	Nov 22, 2022	RS036
	816	Mar 2, 2023	RS001
Godines, Jose	813	Dec 21, 2022	RS015
Kwiatkowski, Duane	813	Jan 27, 2023	
Merrifield, John	802	Dec 19, 2022	RS007
Mireles, Emilio III	805	Oct 5, 2022	RS015
Mrva, Jason	835	Dec 17, 2022	RS037
Rasinske, Jason	801	Mar 8, 2023	RS015
Regnier, Josh	810	Jan 11, 2023	RS015
Rojas, Victor	804	Apr 19, 2023	RS015
Rue, Anthony	802	Feb, 2, 2023	RS021
Salazar, Billy Q Sr	804	Feb 20, 2023	
Seyfried, Mark	803	Feb 20, 2023	
Shepard, Scott	804	Jan 18, 2023	RS015
Spangler, Ryan	808	Feb 2, 2023	RS030
Sump, Kobe	805	Dec 28, 2022	RS015
Sump, Michael	815	Mar 30, 2023	RS030
Weimer, Tim	847	Mar 8, 2023	RS036
White, Jalen	802	Jan 25, 2023	RS015

Total achievements: 19

Total bowlers this achievement: 18

LANSING USBC

Bowlers By Achievement

Achievements bowled from Aug 01, 2022 through Jul 31, 2023, 300 game achievement only,
Suspended bowlers excluded

Sorted by Achievement Name, Bowler Name

<u>Name</u>	<u>Score</u>	<u>Date Bowled</u>	<u>League</u>
Abraham Mark	300	Dec 6, 2022	RS027
Armstrong, Pamela	300	Apr 16, 2023	RS020
Barnes, Aaron	300	Feb 27, 2023	ST039
Beckner Jr, Wayne	300	Dec 20, 2022	RS025
	300	Mar 21, 2023	RS025
Bell, Fred	300	Jan 3, 2023	RS003
Bishop, William L	300	Oct 5, 2022	RS036
	300	Feb 11, 2023	
	300	Mar 2, 2023	RS001
Braun, Mike	300	Feb 8, 2023	RS036
Butgereit, Christian	300	Feb 14, 2023	CLE013
Dowdy, Dante	300	Sep 28, 2022	RS015
Ellerhorst, Jon	300	Oct 19, 2022	RS015
	300	Feb 15, 2023	RS015
	300	Mar 7, 2023	RS027
	300	Mar 21, 2023	RS027
Eshelman, Miles	300	Oct 19, 2022	RS024
Gove, Cameron	300	Nov 30, 2022	RS026
	300	Feb 11, 2023	
Hall, Chris	300	Dec 7, 2022	RS015
Hall, Vania	300	Nov 16, 2022	RS015
	300	Mar 14, 2023	RS027
Hill, Robert	300	Nov 29, 2022	RS027
Honeysett, Scott	300	Sep 10, 2022	RS038
Hooker, Leon	300	Sep 22, 2022	RS001
Jimenez, Jesus	300	Dec 28, 2022	RS015
Jimenez, Jose	300	Feb 28, 2023	RS015
Jones, Tyler	300	Mar 1, 2023	RS015
Keller, Robert	300	Nov 8, 2022	RS003
Kwiatkowski, Duane	300	Feb 15, 2023	RS015
Leisenring, Gary	300	Feb 11, 2023	
Lewis, Samuel	300	Mar 15, 2023	RS015
Lippert, Chad	300	Dec 14, 2022	RS015
Malitz, Aaron	300	Oct 17, 2022	RS007
Manns, Royce	300	Jan 9, 2023	RS002
	300	Feb 8, 2023	
Maynard, Michael	300	Dec 15, 2022	RS030
McMillan, Donald	300	Oct 31, 2022	ST039
Metzmaker, Andrew	300	Dec 30, 2022	RS010
Montague, Dennis	300	Dec 20, 2022	RS027
	300	Feb 23, 2023	RS030
Regnier, Alexis	300	Jan 11, 2023	RS015
Rojas, Victor	300	Apr 19, 2023	RS015
Rockhold, Cody	300	Jan 11, 2023	RS015
Rue, Anthony	300	Jan 5, 2023	RS021
Rycus, Ron	300	Feb 20, 2023	ST039
Schalow, Randy	300	Jan 24, 2023	RS003
Shepard, Scott	300	Jan 18, 2023	RS015
Smith, Steven	300	Jan 12, 2023	RS021

<u>Name</u>	<u>Score</u>	<u>Date Bowled</u>	<u>League</u>
Sump Michael	300	Oct 12, 2022	RS015
	300	Feb 21, 2023	RS027
	300	Mar 07, 2023	RS015
	300	Mar 22, 2023	RS015
Sweet, Justin	300	Feb 12, 2023	RS020
Taylor, Daniel	300	Feb 09, 2023	RS001
	300	Mar 07, 2023	RS003
Thornsbury, Chaz	300	Apr 03, 2023	RS029
VanHorn, Joseph	300	Feb 16, 2023	RS030
Weimer, Timothy	300	Mar 29, 2023	RS015
Whitinger, Jodi	300	Oct 05, 2022	RS015
Williams, Mathew	300	Mar 16, 2023	CLE034
Wise, Tyler	300	Dec 09, 2022	RS023
Young, Joseph	300	Feb 20, 2023	

Total Achievements: 63

Total Bowlers this Achievement: 49

Lansing USBC Association

History

2022 – 2023

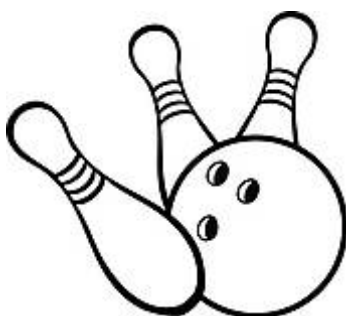

CITY RECORDS

TEAM SERIES (5-Man)

3792	2005	Royal Scot	Invitational Classic
3777	2005	Indian Hills	Invitational Classic
3770	2011	Riverbend Bowl	Capital City Crankers
3763	2009	Paul's Boys	City Tournament
3761	2017	I Got Your Back	MSU Mens Employees
3748	2005	Sanches Construction	Invitational Classic
3748	2014	Teletubbies	City Tournament

TEAM SERIES (4-Man)

3109	2021	Mr. K's Pro Shop	Senior Team Tournament
3091	2011	Hex's Heroes	Royal Scot Seniors
3057	2014	Wanda's Boys	Royal Scot
3031	2007	Abie's Bar	Pro Bowl
3020	2019	A.P.S.	Royal Scot
2967	2013	Wolvertons	Pro Bowl
2967	2016	Hex's Young Guns	Royal Scot

TEAM GAME (5-Man)

1365	2008	Unique Embroidery	Royal Scot
1362	2019	Metro Bowl	City Tourn – Royal Scot
1346	2021	Team-Do-Little	MSU Men-Royal Scot
1340	2015	Kares Printing	BOC-Royal Scot

TEAM GAME (4-Man)

1080	2011	Hex's Heroes	Royal Scot Seniors
1079	2006	Consolidated Electric	Pro Bowl
1074	2015	Wanda's Boys	Royal Scot
1073	2018	Hex's Heroes	Old Time Seniors
1071	2021	Mr. K's Pro Shop	Senior Team Tournament

INDIVIDUAL SERIES

886	1988	Patrick Landry	
879	2010	Ron Antes	
879	2018	Dennis Montague	
878	2013	Aaron Young	
877	1990	Gary Beasley	
869	2012	Jason Mrva	
868	2007	Ron Antes	
868	2016	Mike Braun	
868	2022	Greg Robinson	
867	2007	Art Brown	
867	2013	Ron Farlin	
867(2)	2014	Jason Rasinske	
866	2011	Matt Rue	
865	2011	Matt Rue	
865	2018	Daniel Taylor	
865	2020	Michael Maynard	
863	2005	Michael May	
862	2017	Michael Maynard	
859	1987	Dave Cushion	
858	2013	Terry Hammond	
858	2015	Dave Spohn	
858	2016	Tim Weimer	
858	2017	Jason Rasinske	
858	2019	Greg Robinson	
858	2022	Greg Robinson	

WOMENS RECORDS

TEAM HIGH GAME (3-Person)

803	2007	Abie's Bar	Pro Bowl
-----	------	------------	----------

TEAM HIGH SERIES (3-Person)

2929	2007	Abie's Bar	Pro Bowl
------	------	------------	----------

TEAM HIGH SERIES (5-Person)

3553	2003	Abie's Bar (Joe Joseph Classic)	Pro Bowl
3473	1995	Holiday Lanes (Joe Joseph Classic)	Pro Bowl
3421	1996	Holiday Lanes (Joe Joseph Classic)	Pro Bowl
3404	1995	Holiday Lanes (Joe Joseph Classic)	Pro Bowl
3383	1994	Holiday Lanes (Joe Joseph Classic)	Pro Bowl

TEAM HIGH GAME (5-Man)

1261	2003	Abie's Bar (Joe Joseph Classic)	Pro Bowl
1244	1999	Integration Projects (Pro East Majors)	Pro Bowl East
1223	2003	Abie's Ladies (Joe Joseph Classic)	Pro Bowl
1221	1996	Holiday Lanes (Joe Joseph Classic)	Pro Bowl
1209	2006	Shaw's Enterprise (Pro Bowl 18)	Pro Bowl
1207	1994	Holiday Lanes (Joe Joseph Classic)	Pro Bow

2023 97th Open City Tournament

HANDICAP

<u>Team</u>		<u>Doubles</u>		<u>Singles</u>		<u>All Events</u>	
1	710 Boys 3732	Corey Fulton/Thomas Albert	1526	Joe Young	906	Joe Young	2302
2	Tellatubies 3620	Billy Salazar Jr/Billy Salazar Sr	1496	Maxwell Bailey	815	Haneef Price	2296
3	Cold Turkeys 3579	Nicholas Shauver/David Owens	1477	Jermey Casler	811	William Bishop	2295
4	Tin Can 3578	Chandler Zohott/Rick Zohott	1471	Dave Larsh	807	Dave Larsh	2284
5	Classic Pub 3567	Billy Salazar Sr/Scott Honeysett	1469	Mark Seyfried	803	Teresa Smith	2266
6	Rolling Stoners 3545	Mike Braun/William Bishop	1467	Robert Stevenson	800	Josh Dowell	2259
7	S & M Vinyl Customs 3536	Steve Gerald/Zachary Jenks	1466	Roger Small	799	Michael Maynard	2243
8	Die Sinkers 3532	Maurice Hills/Randy Harper	1465	Alexis Regnier	798	Billy Klier	2231
9	Irrigation Systems Inc 3491	Tyler McNett/Barry Galgoci	1462	Stephen Poirier	791	Jeffery Bristol	2228
10	Apex Services LLC 3461	Scott Patke/Jalen White	1459	Robert Keller	783	Mike Saxton	2227

ACTUAL

<u>Team</u>		<u>Doubles</u>		<u>Singles</u>		<u>All Events</u>	
1	Tellatubies 3552	Chandler Zohott/Rick Zohott	1466	Mark Seyfried	803	William Bishop	2295
2	Bradfield (Tuesday) 3424	Billy Salazar Sr/Scott Honeysett	1461	William Bishop	779	Michael Maynard	2237
3	Wannabes 3407	Duane Kwiatkowski/Tim Weimer	1439	Michael Maynard	772	Michael Bradfield	2128
4	Thirteen Apparel 3385	Mike Braun/William Bishop	1438	Robert Keller	765	Mark Seyfried	2102
5	Die Sinkers 3352	Corey Fulton/Thomas Albert	1435	Joe Young	763	Royce Manns	2100
6	Lansing's Finest 3326	Nicholas Shauver/David Owens	1432	William Bishop	755	Jason Rasinske	2093
7	Tin Can 3306	Scott Honeysett/Mike Bradfield	1419	Scott Honeysett	742	Billy Salazar Sr	2088
7	Frosty Corner 3306	Mike Billiet/William Bishop	1418	Robert Hill	728	Teresa Smith	2052
9	Classic Pub 3272	Scott Patke/Jalen White	1417	Alexis Regnier	726	Chad Berry	2051
10	S & M Vinyl Customs 3245	Billy Salazar Jr/Billy Salazar Sr	1416	Roger Small	724	Haneef Price	2047

SENIOR TEAM HANDICAP

Good Old Boys 2737

SENIOR TEAM ACTUAL

American Rentals 2932

Open City Tournament Records

<u>Handicap Division</u>				<u>Actual Division</u>			
Team	Pratt & Whitney #1	2011	3,872	Team	Paul's Boy's	2009	3,763
Doubles	Andrew Wardell/Kyle Wardell	2011	1,676	Doubles	Ron Antes/Terry Hammond	2015	1631
Singles	Joseph Young	2023	906	Singles	William Bishop	2016	835
All Events	Robert Puralewski	2009	2,515	All Events	Greg Robinson	2015	2335
				High Series	Art Brown	2007	867

Past Open City Tournament Champions

ACTUAL

By Decades

Year	Team		Singles		Doubles		All Events	
1940 - 1949								
1946	Club Lebanon	2700	Arthur Kirchen	610	George Collett / Walt Ruedisale	1154	Walter Ruedisale	1926
1947	Archy's Grill	2899	Marshall Boughton	656	Rex Struble / Howard Doxtader	1234	Lloyd Champion	1797
1948	Michigan Sheet Metal	2813	Joe Joseph	648	Ray Trumble / Joe Joseph	1219	William Kirchen	1806
1949	New Hut Steak House	2885	Joe Joseph	668	Ray Trumble / Joe Joseph	1251	Joe Joseph	1880
1950 - 1959								
1950	Michigan State Highway	2891	Andy Box	634	Ray Meschke / George Bon	1165	William Kirchen	1760
1951	Drewery's Beer	2849	Donald Simon	663	John Foster / H. H. Roder	1245	Arthur Kirchen	1846
1952	J. C. Walters Insurance	2882	Jack Curry	672	Walt Keastg / Frank Waltz	1260	Gail Retzloff	1864
1953	Central Welding Supply Co.	2878	Donald Deloach	643	Henry Kesler / Edward Rosser	1235	Arthur Kirchen	1853
1954	J. C. Walters Insurance	2819	Floyd Thomas	648	Henry Kesler / Edward Rosser	1229	Gail Retzloff	1827
1955	J. C. Walters Insurance	2965	Arthur Kirchen	672	Lynn Dennis / Dick Gladstone	1207	Joe Joseph	1841
1956	Drewry's Beer	2863	Jack Curry	675	Arthur Kirchen / Joe Joseph	1229	Joe Joseph	1874
1957	Al's Log Cabin Bar	2740	Elsmer (Bill) Zwieg	672	Arthur Kirchen / Joe Joseph	1249	Jack Curry	1849
1958	Pfeiff's Beer	2952	Hazen (Doc) Eddie	670	Armen Rabbai / Les Brockwell	1241	Les Brockwell	1849
1959	G & G Catering Co.	2859	Jack Curry	676	Ted Gabriel / Joe Broessel	1209	Jack Curry	1830
1960 - 1969								
1960	Kelly's Kwik Chek	2973	Gus Harrison	711	John Ayotte / Robert Heriford	1265	Arthur Kirchen	1996
1961	Kelly's Kwik Chek	3194	Keith VonQualen	702	Dick Pricco / Victor Pardo	1226	Ralph Nicol	1879
					Mike Demitroff / Ralph Nicol	1226		
1962	J. C. Walters Insurance	3197	Clarence Field	674	Clarence Roberts / Mark Roberts	1243	Herbert Swan	1906
1963	J. C. Walters insurance	3144	Ralph Nicol	663	Rolland Harkness / Jim Stark	1240	James Stark	1899
1964	Central Welding	3151	Robert Fox	705	Wilbur Grams / Lewis Smith	1250	Robert Fox	1975
1965	J. C. Walters Insurance	3050	Richard Royce	714	Rolland DeMartin / Ronald White	1298	James Stark	1897
1966	Marvelanes	3018	Duane English	706	Jack Curry / Edward Rosser	1229	Ferd Georgie	1989
1967	Joe Joseph's Pro Bowl	2948	Jack Curry	740	Mike Demitroff / Howard Hart	1309	Mike Demitroff	1921
1968	PAC Advertising	3030	Dave Beck	718	Dave Beck / Edward Rosser	1280	Edward Rosser	1956
1969	Riverview Cleaners	3004	Jack Curry	698	Ferd Georgie / Carl Bond	1262	Jack Curry	1956
1970 - 1979								
1970	Maloney Carpet	2992	Michael Cochran	718	Dar Herriff / Arthur Kirchen	1285	Dave Beck	2001
					Dave Beck / Edward Rosser	1285	Dave Beck	2001
1971	S. D. Solomon & Sons	3025	Charles Morden	663	Arthur Beatty / Pat Sheehan	1271	Mike Braun	1905
1972	PAC Advertising	3109	Bud Roberts	714	John Chiffon / Phil Champion	1336	Ray Franklin, Jr.	1959
1973	The Harlequin	3019	James Gonda	734	Dave Beck / Jack Curry	1300	Dave Beck	2052
1974	Royal Crown Cola	3097	Jerry Luther	719	Ronald White / Carl White	1299	Frank Sutherland	1904
1975	Necchi Elna # 1	3127	Joe Leslie	691	Ron Tawsley / Dave Sheedy	1230	Frank Gadaletto	1976
1976	Metro Bowl	2886	Mark Parrish	693	Mike Demitroff / Chuck Morden	1276	James Briley	1851
1977	Tax Corporation of America	3174	Matt Butzin	693	Ken Dennis / Roger Boettcher	1264	Kenneth Dean	1930
1978	Pro Bowl East	3101	Carl White	676	Dave Beck / Carl White	1243	Carl White	1999
1979	Pro Bowl	3035	Randy Taylor	723	Joseph Stott / Ken Beachnau	1298	Thurman Howard	1950
1980 - 1989								
1980	Bonanza Restaurants	3122	Steve Fulton	720	Tom Reaume / Donald Loomis	1324	Jeff Curtis	2007
1981	Pro Bowl	3148	Dave Beck	708	Dave Beck / Carl White	1352	Frank Gadaletto	2048
1982	Rashid Insulation	3196	Mike Braun	802	Ron Pumfrey / Mike Barrett	1426	Mike Braun	2123
1983	Bonanza Restaurants	3228	Frank Gadaletto	719	Jack Curry / Frank Gadaletto	1309	Burton Smith	2089
1984	McCleary's Saloon	3152	Bill Poe	708	Jerry Holt / Burton Smith	1315	Bill Poe	1936
							Dan Cadwell	1936
1985	Chuck's Pro Shop	3058	Paul Kwiecien	771	Mike Demitroff / Dave Spohn	1319	Mark Gorman	2054
1986	DeLau Fire & Safety	3304	Mike Braun	782	Gary Beasley / Dan Smith	1361	Thurm Howard	2125
1987	Royal Scot	3434	Mike Cochran	782	Rick Clark / Mitch Bereznoff	1318	Mike Cochran	2114
1988	Rashid Insulation	3529	Scott McCraig	789	Dave Cushion / Dan Cadwell	1532	Scott McCraig	2254
1989	Royal Scot	3604	Sam Anderson	815	Thurm Howard / Steve Fulton	1554	Kevin Doane	2257

1990 - 1999

1990	DeLau Fire and Safety	3295	Mike Kench	755	Jerry Holt / Paul Kwiecien	1556	Burton Smith	2129
1991	Holiday Lanes	3508	Pat Landry	794	Burton Smith / Doug Weese	1464	Cary Rydahl	2122
1992	Rashid Insulation	3301	Mark Abraham	730	Burton Smith / Doug Weese	1353	Gary Beasley	2061
1993	DeLau Fire & Safety	3192	James Buzzie	769	Richard Dennis / Gregory Dennis	1381	Mark Rogers	2069
1994	Rashid Development	3336	Timothy Weimer	788	Dave Beck / Dan Cadwell	1416	Lon Marshall	2134
1995	Royal Scot	3656	Douglas Weese	790	Robert Smrek / Mark Doten	1482	Douglas Weese	2241
1996	Mike's Pro Shop	3551	Brian Syswerda	762	Doug Penner / Robert Stevenson	1430	Frank Gadaletto	2185
1997	Dee's Enterprises	3433	Steve McCraig	759	John Mireles / Robert Mireles	1426	Daniel Wells, Jr.	2139
1998	Dee's Enterprises	3442	Ronald Antes	779	Tim Braun / Tom Braun, Jr.	1469	Ronald Antes	2160
1999	Volunteers	3546	Dean Matsudo	755	Richard Zohott / Nick Reeser	1427	Dennis Korkoske	2177

2000 - 2009

2000	R D Enterprises Ltd.	3386	Chris Marshall	804	Paul Kwiecien / Jerry Holt	1487	Dennis Korkoske	2188
2001	National City Bank	3543	Cary Rydahl	773	Jon Ellerhorst / Chris Marshall	1515	Jon Ellerhorst	2147
2002	Phi Enigma - Lefties	3479	Aaron Barnes	758	Pete Brown / Douglas Weese	1489	Robert Smrek	2147
2003	Airport Tavern	3577	Paul Marton	782	Mike Bradfield / Richard Zohott	1487	Peter Brown	2233
2004	Royal Scot	3534	Jon Ellerhorst	791	Jason Rasinke / Greg Robinson	1543	Art Brown	2220
2005	Looking Glass Inc.	3432	James Porter	794	James Porter / Robert Mireles	1439	James Porter	2321
2006	Royal Scot	3655	Keith Young	790	Richard Vargo / Daren Look	1614	James Porter	2291
2007	Indian Hills Golf	3575	Mark Abraham	773	Art Brown / Anthony Green	1584	Art Brown	2319
2008	Sanches Construction	3706	Matt Shelton	805	Don Blough / Roger Small	1549	Jason Hartigan	2243
2009	Paul's Boy's	3763	Joseph VanHorn	792	Timothy Beckner / Craig Collins	1439	Joe Manor	2255

2010 - 2019

2010	Paul's Boys	3680	Frank Gadaletto	825	Anthony Green/Joe Manor	1515	Joe Manor	2240
2011	Cur Dogs	3592	Scott Honeysett	800	Andrew Wardell/Kyle Wardell	1542	Jason Rasinske	2297
2012	Ledge Gardens #3	3645	Brent Spitzley	761	Joe Manor/Mike Maynard	1546	Mike Bradfield	2190
			Rodney VanDeSteele	761				
2013	Jerry's Hairport	3596	Roger Small	816	Chad Curry/Robert Mireles	1521	Jason Rasinske	2269
2014	Teletubbies	3748	Andrew Taylor	811	Peter Brown/Mark Abraham	1564	Mark Abraham	2315
2015	Beckner's Floors	3,647	Michael Wilburn Jr.	798	Ron Antes/ Terry Hammond	1,631	Greg Robinson	2,335
2016	Metro Bowl #2	3513	Dan Lightner	793	Jason Guy/Greg Robinson	1558	Jason Rasinske	2277
2017	Teletubbies	3589	William Bishop	835	Scott Mather/Michael Bradfield	1512	Michael Maynard	2286
2018	Team Chelsea #2	3348	Scott Hempstead	817	David Owens/Jalen White	1534	Scott Honeysett	2277
2019	Lansing's Finest	3628	Scott Matthies	824	Billy Q Salazar Sr/ Scott Honeysett	1516	Scott Matthies	2284

2020 - 2029

2020	Thirteen Apparel	3286	Bill Bishop	742	Rick Zohott/Dennis Montague	1445	Dave Spohn	2127
2021	No Tournament							
2022	Lansings Finest	3612	Robert Hill	814	Scott Mather/Scott Honeysett	1531	Scott Mather	2271

Past Open City Tournament Champions

HANDICAP

By Decades

Year	Team		Singles		Doubles		All Events	
1940 - 1949								
1946	No Handicap Division		No Handicap Division		No Handicap Division		No Handicap Division	
1947	Kinney Shoes	3256	Kenneth Shue	742	Rex Struble / Howard Doxtader	1357	Fred Struhsaker	2000
1948	McClintock-Cadillac	3185	George Sholtens	737	Earl Fulk / Richard Riker	1369	Ralph Riley	2045
1949	Oldsmobile Barbers	3202	Charles LaPointe	730	Glen Sweet / Wes Martin	1346	Mark Johnson	2015
1950 - 1959								
1950	Michigan State Highway	3213	Daniel Janetzke	722	Foster Walker / Les Nimphie	1313	Foster Walker	1985
1951	Olds Forge Die Room	3171	Leon Hengesbach	719	Bernard Willsey / Herm Grimes	1388	Bernard Willsey	2038
1952	Senate Grill	3188	John Omahen	742	Sam Christie / Harold Breeding	1339	Otto Matelske	1983
1953	Hunt & Son	3121	Rolland Harkness	725	Paul Rust / Gilbert Lahaine	1352	Lloyd Beach	1981
1954	Oldsmobile Maulers	3110	Floyd Thomas	736	Richard Briggs / Veer Stevens	1326	Gordon Clever	2003
1955	Knapp's	3104	Norman Penner	779	Howard Figley / Gust Mazner	1337	David Anderson	2097
	Spartan Lanes	3104						
1956	Blinkey's Tavern	3135	Donald Field, Jr.	780	Lyle Brown / Sam Palmetier	1409	Donald Field, Jr.	2050
1957	Als Log Cabin Bar	3122	William Campbell	728	Len Hiatt / Gordy Pittinger	1347	Joseph Kiersey	2006
1958	Pfeiffer's Beer	3211	Anthony Montella	728	Armen Rabbai / Les Brockwell	1341	Rollo Thomas	2013
1959	Turner Street Lumber	3196	Richard Gierman	732	Bob Stapleman / Paul Schafer	1383	Al Leweke	2025
1960 - 1969								
1960	Wright & Fillippis	3219	Donald Allen	804	Al Brotherton / Leo Gentner	1387	Donald Allen	2091
1961	Kelly's Kwik Chek	3205	Mel Sundeen	749	Doug Pardee / Joe Matelske	1364	Kenneth Black	2054
1962	J.C. Walters Insurance	3197	Russell Marr	721	Charles Jones / Ron Smith	1383	Herbert Swan	1990
1963	Dale's Paint & Wood Spclts	3225	Delbert Holley	774	Ted Dunn / Byron Penoyer	1410	David Johnson	2039
1964	Central Welding	3259	Max McComb	745	Joe Cordes / Robert Bashore	1370	Wayne Donaldson	2033
1965	Okemos Foodland	3142	Matthew Monroe	784	Rolland DeMartin / Ron White	1374	Edward Hoskins	2071
1966	Michigan Trucking Assoc.	3225	Ferris "Doc" Mutter	735	Joseph Smith / John Martin	1354	David Hammond	2007
1967	Joe Joseph Pro Bowl	3117	Jack Curry	740	Emil Mastrovito / Leo Jackson	1369	Janes Johns	2022
1968	Dared, Inc.	3222	Ernest Steffen	752	Wes Martin / Pat Martin	1384	Charles Haas	2084
1969	Capitol Automotive	3252	Henry Hitchcock	702	Terry Bladen / Nate Boyarsky	1377	Carl bond	2001
1970 - 1979								
1970	Blatz Beer	3130	Grover Pearson	744	Warren Kyes / Kenneth Frantz	1393	Donald Gunther	2001
			Larry Walcutt	744			David Beck	2001
1971	Michigan Electric Supply	3104	William Clark	784	Arthur Beatty / Pat Sheneman	1380	Arthur Beatty	1963
1972	PAC Advertising	3141	Bud Roberts	757	John Heffron / Phil Campion	1465	Bud Roberts	2000
1973	The Harlequin	3079	James Gonda	767	Charles Keenan / Bob Pancost	1358	David Beck	2052
1974	Royal Crown Cola	3238	Jerry Luther	749	Ken DeKubber / Max Whitney	1361	Henry Jajko	2054
1975	Cline Tires	3192	Stanley Freburg	739	Ronald Towsley / Dave Sheedy	1383	Timothy Berg	2058
1976	Green Door Lounge	3087	Mark Parrish	705	James Briley / James Andros	1304	Earl Tarrant	1938
1977	Tax Corporation of America	3237	Matt Butzin	747	Ken Dennis / Roger Boettcher	1351	Donald Freeman	2011
1978	Emils Bar	3166	Robert Pointer	732	Ken Dennis / Roger Boettcher	1314	Carl White	1999
1979	Jury-Rowe	3236	Vincent Landfair	756	John Damman / Walter Wilkins	1431	Fred Kline	2043
1980 - 1989								
1980	The Market' Place	3226	Steve Fulton	735	Tom DeNittis / Mike Barrett	1388	Richard Royce	2046
1981	Polack Corporation	3259	Al Garnet	727	Dave Beck / Carl White	1352	Bod Kutchins	2082
1982	Rashid Insulaton	3247	Mike Braun	802	Ron Pumfrey / Mike Barrett	1426	Mike Braun	2123
1983	Hold Warehouse Outlet	3291	Ben Heath	746	Ron Teachout / Don Rennaker	1400	Burton Smith	2089
1984	Discount Signs	3309	Leonard Hiatt	747	Clare Schafer / George Knight	1378	Brian Tanner	2111
					Earl Pease / Jim Fleming	1378		
1985	Commercial Blueprint	3354	Paul Kwiecien	771	Casey Moubray / Thomas Young	1394	Tim Braun	2138
1986	Mobile Vinyl Rop Service	3456	Mike Braun	782	Gary Beasley / Dan Smith	1424	Bruce Sherman	2226
1987	Royal Scot	3486	Mike Cochran	782	Al Holben / Steve Wamaar	1366	Mike Cochran	2114
1988	Airport Tavern	3532	Scott McCraig	789	Dave Cushion / Dan Cadwell	1532	Scott McCraig	2254
1989	Casa Nova	3841	Dan Hatfield	863	Thurm Howard / Steve Fulton	1614	Al Holben	2399

1990 - 1999

1990	M & M Distributors, Inc.	3717	Dan Teigeler	810	Donald Briggs / Ross Sumner	1811	Terry Barnard	2355
1991	Holt Tire	3707	Pat Landry	815	Bob Sherwood / Rick Sebrell	1540	Patrick Sump	2360
1992	M & M Distributors, Inc.	3645	Allen Robins	800	Steve Jenkins / Darvin Brewster	1490	Marvin Sperry	2270
1993	Holt Tire	3540	James Buzzie	817	Richard Dennis / Gregory Dennis	1528	Jeff Youdes	2187
1994	Hatter's Heros	3537	Carlton Estes	833	Darrell Davis / Robert Saucedo	1596	Darrell Davis	2354
1995	Rum Runners	3725	Victor Partalatin	824	Billy Green / Kerry Risenhoover	1546	Bob Bradshaw	2382
1996	Mike's Pro Shop	3566	David Owens	798	Doug Penner / Robert Stevenson	1517	Clarence Clark	2282
1997	Nut House	3462	Thomas Braun, Sr.	797	Ryan Hambleton / Bill Hambleton	1485	Bill Green	2268
1998	Century 21 Shell horn	3568	Ronald Antes	782	Tim Braun / Tom Braun, Jr.	1566	Scott McCraig	2205
1999	Volunteers	3567	Dean Matsudo	803	Terrell Williams / Earlie Peterson	1470	Dan Stefanski	2240

2000 - 2009

2000	Pro Bowl West	3570	Chris Marshall	804	Mike Martinez / Eric Shear	1490	Dennis Korksokoe	2231
2001	Dew Point	3598	Tim Hurst	793	Dave Rogers / Steve Gorham	1523	Kurt Kwiatkowski	2321
2002	Simon Bros. Trucking	3527	Kyle Abronowitz	806	Bruce Marshall / David Marshall	1550	David Marshall	2288
			Matthew Mashburn	806				
2003	Airport Tavern	3724	Rodger Gemmill	799	Mike Bradfield/ Richard Zohott	1503	Petter Brawn	2287
2004	B & D Electric	3610	Edward Schaffer	809	Tommy Hufnagel / Clinton Beaulieu	1553	Antonio Arambula	2317
2005	Green Door Blue Bar & Grill	3563	Leon Dombrowski	808	Nicholas Hager / Gregory Hager	1507	Nicholas Hager	2422
2006	Hills Science Diet	3717	Troy Willard	837	Justin Watkins / Russell Sqyghuizen	1577	Darwin Collins	2302
2007	Lyon Exteriors	3614	Thomas Sarasin	872	Art Brown / Anthony Green	1584	Art Brown	2319
2008	Sanches Construction	3748	Matt Shelton	896	John Bowle / William Depeel	1618	Darrell Davis	2514
2009	Paul's Boy's	3794	Robert Puralewski	830	Ricco Mireles / Rosendo Mireles	1577	Robert Puralewski	2515

2010 - 2019

2010	Robin Hill Catering	3732	Frank Gadaletto	843	Anthony Green/Joe Manor	1530	Jeremy Behovitz	2357
2011	Pratt & Whitney #1	3872	Scott Anderson	880	Andrew Wardell/Kyle Wardell	1676	Jon Peterson	2448
2012	Young Guns	3824	Rodney VanDeCastele	831	Joe Manor/Mike Maynard	1546	Tom Braun	2329
2013	Sanches Construction	3617	Tennison Barry	834	Tony Guzman, Jr/Chris Smith	1610	Keith Gmazel	2378
2014	Teletubbies	3753	Kenneth Darnell	864	Brian Foreback/Andrew Taylor	1601	Michael Hannah	2386
2015	Beckner's Floors	3724	Alvin Meredith Jr.	865	Dennis Korkoske/Roger Small	1674	Greg Robinson	2374
2016	Metro Bowl #2	3731	Andrew Taylor	848	Jason Guy/Greg Robinson	1611	Emilio Mireles III	2368
2017	Shaw's Enterprises	3651	Anthony Bunch	856	Donald Rodriquez/Samuel Lewis	1595	Ricco Miriles	2417
2018	Grandma Lou's	3542	Scott Hempstead	841	David Owens/Jalen White	1534	Scott Honeysett	2277
2019	Outlaws	3798	Scott Matthies	851	Koilien Owens/Mattew Rist	1619	Scott Matthies	2365

2020 - 2029

2020	Cur Dogs	3465	Arnold Austin	763	Sara Moore/Jolene Jones	1504	Shawn Pennell	2170
2021	No Tournament							
2022	Da Holy Rollerz	3767	Robert Hill	865	J Burgess/H Price	1591	Klint Kashenider	2347

2023 Women's City Tournament

HANDICAP

TEAM		DOUBLES		SINGLES		ALL EVENTS		
1	Jami's Girls	2891	Shelly Roberts/Joen Turner	1462	Allison Goodman	758	Teresa Smith	2253
2	Just A Move Inside	2847	Teresa Smith/Susan Lightner	1451	Lisa Davis	757	Michelle Joseph	2209
3	Whatever	2753	Michelle Waits/Lisa Davis	1441	Cheryl Lenoir	752	Joen Turner	2198
4	Big Dot	2722	Michelle Joseph/Barbara Giles	1439	Michelle Joseph	750	Jessica Pandoff	2181
5	Split Happens	2713	Valerie Jackson/Dora Nettleman	1417	Phyllis Fountain	744	Patricia Bowman	2131
6	Kit Katz	2710	Sephenie Wilburn/Jessica Pandoff	1411	Tammy Salazar	733	Allison Goodman	2127
7	Tasty Twist	2707	Cheryl Lenoir/Pamela Bolden	1401	Pamela Bolden	729	Elyce Babcock	2122
8	Soulful Sisters	2695	Annette Daniels/Tiffany Daniels	1391	Stephenie Wilburn	725	Cheryl Lenoir	2122
9	4 of a Kind	2683	Patricia Bowman/Susan Prudden	1385	Joen Turner	724	Dora Nettleman	2108
10	Tasty Twist 2	2675	Nancy Petrie/Linda Deavers	1382	Heather Zach	719	Stephenie Wilburn	2106
					Elyce Babcock	719		

ACTUAL

TEAM		DOUBLES		SINGLES		ALL EVENTS	
Jami's Girls	2618	Teresa Smith/Susan Lightner	1339	Allison Goodman	707	Teresa Smith	2039

Women's City Tournament Records

HANDICAP DIVISION				ACTUAL DIVISION			
TEAM	Wolverton Sports	2007	3,698	TEAM	Abie's Bar	2004	3,443
DOUBLES	Dawn Morton / Dawn Banner	2007	1,573	DOUBLES	Dora Nettleman/Val Jackson	2011	1,458
SINGLES	Shannon Peru	2006	912	SINGLES	Tanisha Burris	2016	771
ALL EVENTS	Leslee Robinson	1996	2,389	ALL EVENTS	Barbara Giles	2011	2,156



Past Women's City Tournament Champions

ACTUAL By Decades

1950 - 1959

Year	Team		Singles		Doubles		All Events	
1954	Barnes Ave. Floral	2525	L. Gabrick	575	B. Parmater / L. Gabrick	1065	No Event	
1955	Benny's Drive In	2559	G. Stanaway	588	M. Carr / J. Dietz	1074	E. Bellows	1590
1956	Bretz Drapery		M. McKeon		M. McKeon / D. Miller		A. Toman	
1957	J.C. Walters	2447	A. Toman	587	C. Maher / B. Cushion	1049	M. McKeon	1654
1958	Dagwoods	2493	S. Towsley	582	A. Horvath / A. Uhlis	1062	L. Studley	1599
1959	Tru-Gan Melville	2494	V. Ryan	575	N. VanDugteren / V. Ryan	1089	V. Ryan	1626

1960 - 1969

1960	Dagwoods	2587	L. Studley	617	V. Ryan / N. VanDugteren	1049	V. Harkness	1688
1961	Melville Dresses	2447	R. Koch	582	D. Beck / A. Pasch	1139	A. Pasch	1649
1962	Spartan Asphalt	2602	M. McKeon	607	K. Gorham / E. Foster	1147	L. Sweet	1748
1963	Melville Dresses	2625	E. Bassar	589	E. Ferguson / K. Hewitt	1107	K. Hewitt	1675
1964	Jackson National Life Ins.	2706	T. Thelen	522	S. Carter / S. Towsley	1126	S. Carter	1676
1965	Jackson National	2795	J. Haley	601	B.J. Jenks / L. Felske	1136	J. Haley	1742
1966	NECCHI Elna	2702	K. Hewitt	635	E. Bassar / K. Chapman	1167	K. Hewitt	1793
1967	NECCHI Elna	2702	J. Caldwell	599	E. Ferguson / A. Rashid	1093	M. Spalding	1636
1968	NECCHI Elna	2652	E. Putman	618	G. Brooks / B. Nicol	1094	J. Caldwell	1659
1969	NECCHI Elna	2632	D. Wells	619	C. Beckner / J. Haley	1118	L. Studley	1671

1970 - 1979

1970	ChuckTenny Builders	2685	L. Kaiser	634	S. Walters / J. Glnnon	1161	L. Kaiser	1724
1971	Hilding Office Supply	2896	J. Haley	621	E. Brigham / B. Ramsey	1143	J. Haley	1717
1972	Lorenze Lawnmowers	2624	J. Dietz	605	G. Brooks / J. McDiarmid	1119	G. Brooks	1689
1973	Larry Cushion's	2701	M. Spalding	647	M. Green / F. Pollitt	1106	M. Spalding	1876
1974	NECCHI Elna	2726	S. Barker	637	M. DeMott / A. Pasch	1129	E. Ferguson	1714
1975	Larry Cushion Sptg. Goods #1	1975	L. Riker	616	B.J. Jenks / B. Stevens	1134	D. Longdo	1677
1976	NECCHI Elna	2586	S. Hineman	581	N. Poquette / C. Adkins	1107	C. Kimbirauskas	1714
1977	Pollack Glass	2627	K. Sober	627	J. Malatinsky / Y. Simpson	1167	J. Beck	1663
1978	Hilding Office Supply	2648	C. Huff	655	C. Huff / D. Wells	1142	D. Wells	1805
1979	Coral Gables	2659	S. Monroe	626	C. Kimbirauskas / V. Ryan	1184	C. Kimbirauskas	1723

1980 - 1989

1980	Mulder Realty	2604	Carol Beckner	620	Deb Hansen / Connie Rials	1114	Marte Thompson	1667
1981	Hilding Office Supply	2780	Bunny Stock	597	Debbie Cadwell / Bunny Stock	1166	Carol Lundberg	1756
1982	Hilding Office Supply	2790	Sandy Bolles	646	Carol Stefanski / Mona Dolbee	1191	Sue Moloney	1763
1983	Hilding Office Supply	2897	Marlene Bauer	670	Marte Thompson / Pat Cochran	1185	Marlene Bauer	1786
1984	Metro Bowl	2834	Kari Rice	642	Carolyn Henigan / Karen Brown	1177	C. Kimbirauskas	1840
1985	Lansing Mixed Classic Girls	2728	Beverly Smith	606	Marte Thompson / Pat Cochran	1190	Marte Thompson	1736
					Elaine Tyler / Marion Bereznoff	1190		
1986	Lansing All City Team	2893	Mary Rowden	653	Nancy Steinhauer / Cindy Turcotte	1204	Cindy Turcotte	1794
1987	Metro Bowl	2904	Sue Mizger	681	Elaine Tyler / Marion Bereznoff	1299	Elaine Tyler	1804
1988	The Shopping Guide	2718	Tracey Wade	628	Theresa Swanson / Janice Masters	1127	Theresa Swanson	1700
1989	Royal Scot	3011	Cindy Fry	699	Cheryl Cole / Pat Cochran	1350	Cindy Fry	2011

1990 - 1999

1990	Pro Bowl	2987	Pam Tansil	689	Cheryl Cole / Pat Cochran	1343	Sharleen Maynard	2006
1991	Metro Bowl	2944	Cheryl Cole	691	Darlene Wells / Darla Jenks	1307	Cheryl Cole	1931
1992	Metro Bowl	2918	Kathy Strahle	701	Theresa Ramsey / Cindy Fry	1222	Kathy Strahl	1903
1993	Shaw's Enterprise	2843	Cheryl Maury	672	Ronda Dexter / Dana Wolverton	1253	Ronda Dexter	1908
1994	Pro Bowl East	3131	Lindy Burton	759	Kathy Strahle / Elaine Tyler	1308	Cindy Fry	2003
1995	Pro Bowl West	3090	Cheryl Maury	663	Kathy Booth / Deneen Mollitor	1298	Cheryl Maury	1955
1996	Pro Bowl	3291	Lindy Burton	706	Cheryl Maury / Dora Nettleman	1349	Lindy Burton	2049
			Shar Maynard	706				
			Marte Thompson	706				
1997	Creative Touch	3076	Sherri Kent	737	Tracey Wade / Kim Kopf	1426	Sherri Kent	2081
1998	Pro Bowl East	3142	Lindy Burton	753	Dora Nettleman / Ronda Dexter	1339	Lindy Burton	2073
1999	Lansing Electric	3035	Cindy Fry	763	Sharleen Maynard / Lindy Burton	1276	Shannon Mentus	2097

2000 - 2009

2000	J & B Car Wash	3242	Debbie Cochran	719	Tamayra Beckner / Kathy Booth	1328	Lindy Burton	2018
2001	Cochran's Pro Shop	3161	Jami Getzen	740	Marte Thompson / Sherri Kent	1323	Tracey Wade	2102
2002	Pro Bowl	3135	Lindy Burton	734	Cheryl Maury / Ronda Dexter	1371	Lindy Burton	2019
2003	Metro Bowl	3126	Barbara Giles	760	Tammy Spangler / Kim Kopf	1308	Barbara Giles	2054
2004	Abie's Bar	3443	Kyle Ramsey	735	Lindy Burton / Marte Thompson	1456	Lindy Burton	2088
2005	Abie's Bar	3065	Tracie Vierk	718	Marte Cadwell / Ronda Dexter	1364	Ronda Dexter	2010
2006	Abie's Bar	3361	Shannon Peru	769	Marte Cadwell / Ronda Dexter	1346	Ronda Dexter	2086
2007	Wolverton Sports I	3390	Becki Smith	751	Debbie Cochran / Kim Kopf	1400	Dora Nettleman	2111
2008	2008 Abie's Bar	3369	Jami Selden	720	Ronda Dexter / Laura Kwiecien	1327	Elaine Wright	2097
2009	Royal Scot Ladies	3313	Nancy Patzkowsky	727	Anna Burns / Dora Nettleman	1445	Ronda Dexter	2083

2010 - 2019

2010	Mancino's	3117	Brittany Gauna	723	Laura Kwiecien/Becki Smith	1417	Susan Kelley	2179
2011	Young Guns	3259	Teresa Beckner	728	Dora Nettleman/Val Jackson	1458	Barbara Giles	2156
2012	Back At It	3346	Michelle Keirns	708	Tracey Distel/Laura Kwiecien	1364	Michelle Keirns	2113
2013	T's Peeps	3017	Jessina Beckner	690	Jessina Beckner/Michelle Joseph	1330	Samantha Hesley	1996
2014	T's Peeps	3093	Sara Beckner	727	Tanisha Burris/Allison Boodman	1451	Angela Awrey	2063
2015	T's Peeps	3369	Tanisha Burris	757	Allison Goodman/Susan Maynard	1369	Michelle Keirns	2141
2016	M-66 Bowl	3199	Alexis Mollitor	733	Tracey Distel/Alyssa MacArthur	1295	Alexis Mollitor	1997
2017	M-66 Bowl	3195	Tanisha Burris	771	Tracey Distel/Alyssa MacArthur	1393	Tanisha Burris	2069
2018	M-66 Bowl	3135	Tanisha Burris	757	Tanisha Burris/Michelle Keirns	1436	Tanisha Burris	2091
2019	M-66 Bowl	2981	Alexis Regnier	736	Tanisha Burris/Michelle Keirns	1349	Tanisha Burris	2069

2020 - 2029

2020	T's Peeps	2948	Jodi McGillis	623	Tanisha Burris/Michelle Keirns	1203	Susan Lightner	1883
2021	No Tournament							
2022	No Name	3068	Alexis Regnier	726	Alexis Regnier/Tanisha Burris	1357	Alexis Regnier	2037

Past Women's City Tournament Champions

HANDICAP

By Decades

1950 - 1959

Year	Team		Singles		Doubles		All Events	
1954	Dagwood's #1	2949	L. Gabrick	635	R. Alcenius / W. Zdybel	1207	No Event	
1955	Paul Revere Bar	2959	E. Bellows	660	R. Boos / B. Fish	1237	E. Bellows	1833
1956	Winnn's		L. Foster		J. Schram / A. Terryah		L. Foster	
1957	Ace-Hi	2886	C. Crossette	662	H. Ware / M. Harkness	1225	C. Maher	1829
1958	Strand Lanes	2882	T. Fuday	675	A. Horvath / A. Uhlis	1224	L. Dailey	1818
1959	Larry's Gulf Service	3020	R. Pierce	666	M. Pekrul / M. Pratt	1281	K. Edwards	1907

1960-1969

1960	Holt Recreation	3028	T. Fuday	713	L. Nichols / S. Morton	1266	V. Harkness	1958
1961	Mervau Rexall Pharmacy	2983	P. Freeman	698	D. Beck / A. Pasch	1295	J. Griffin	1896
1962	Spartan Asphalt	3043	I. Raycraft	686	K. Gorham / E. Foster	1360	L. Sweet	1973
1963	Mary Potter Hair Modes	2978	A. Horvath	674	E. Ferguson / K. Hewitt	1305	K. Hewitt	1909
1964	Rahl's Shell Service	3130	M. Miller	692	H. Bryan / G. VanPatten	1286	E. Freeman	1945
1965	Jackson National	3092	A. Swart	704	B.J. Jenks / L. Felske	1262	B. Nicol	1888
1966	Strand Ladies	3084	J. Homer	712	J. Raymond / N. Britton	1316	K. Hewitt	1982
1967	Jackson National Life	2956	M. Uter	692	B. Berryhill / N. Blair	1269	E. Woolcocks	1879
1968	Duane Bone Builders	3003	M. Thelen	695	G. Gilliland / P. McGee	1252	B. Johnson	1871
1969	Ellis Sunoco	3028	B. Haven	699	C. Beckner / J. Haley	1259	B. Dexter	1921

1970 - 1979

1970	Art's Bar	3070	L. Kaiser	736	F. Wood / M. Burke	1300	L. Kaiser	2030
1971	Hilding Office Supply	3193	J. Darmogray	695	F. Ballard / J. Raymond	1294	I. Donahue	1898
1972	Bob Bryant's Thunderbirds	3042	V. Kamar	689	G. Brooks / J. McDiarmid	1278	G. Brooks	1896
1973	Bob Bryant's Thunderbirds	3082	C. Powers	771	M. Green / F. Pollitt	1292	M. Spalding	1966
1974	Spartan Asphalt	3129	S. Barker	700	D. Ziolkowski / J. Freund	1273	M. Frank	1954
1975	Woodman Roofing	3172	A. Spencer	708	J. Marriner / J. Haughton	1338	P. Brown	1952
1976	Sprague's	3033	F. Stillwell	671	M. Thompson / P. Somers	1269	C. Powers	1900
1977	Graf's Acres	3139	J. Dunckel	732	A. Shaver / M. Rice	1342	D. Hill	2008
1978	Leon's	3142	G. Brooks	717	G. Whiting / B. Peterson	1323	A. Deschaine	2009
1979	Parson's Hair Design	3103	S. Monroe	710	S. Wager / B. Williams	1335	B. Dixon	2022

1980-1989

1980	Holt Lanes	3083	Beverly Smith	681	Beverly Smith / Betty Churchill	1265	Beverly Smith	1910
1981	The Odds & Ends	3117	Shirley Pentecost	704	Betty Mazurek / Omah Mazurek	1379	K. Kochendorfer	1981
1982	Industrial Patterns	3096	Sandy Bolles	742	Pam Murphy / Sue Nicholas	1330	Sue Landon	2014
1983	The Sleep Shop	3190	Doris Olmstead	727	Diane West / Sue Carol Markham	1318	Marie McMillan	2023
1984	Royal Scot	3128	Kari Rice	762	Carolyn Henigan / Karen Brown	1345	C. Kimbirauskas	2083
1985	Wazoo Records	3161	Diane Wood	739	Carol Warfle / Mary Bahl	1334	Diane Wood	2083
					Cindy Shaw / June Tepin	1334		
1986	Wizner Realty	3109	Mary Rowden	728	Nancy Steinhauer / Cindy Turcotte	1342	Kandi Tufnel	1985
1987	Marvelanes	3260	Durinda Kittle	760	Elaine Tyler / Marion Bereznoff	1392	Judy Pumfrey	2054
1988	Recreation Center	3129	Rose Cross	768	Barbara Melvin / Lynne Shupp	1348	Laura Joseph	1970
1989	Pro Bowl East	3247	Elsie Lee Bandura	757	Laurie Pasch / Leona White	1370	Jan Studer	2113

1990-1999

1990	Strike Force	3314	Dana Wolverton	767	Cheryl Cole / Pat Cochran	1410	Dana Wolverton	2119
1991	Demmer Corp.	3197	Tanisha Burris	813	Liz Roach / Marsha Smith	1385	Diane Arzberger	2085
1992	LH Smith Bldg & Const #2	3248	Carol Kratz	745	Faitha Clark / Gloria DeKarske	1390	Paula Royston	2086
1993	Pro Tech Pest Control	3184	Joetta Kittle	739	Ronda Dexter / Dana Wolverton	1338	Cheryl Maury	1984
1994	Nip 'N Sip	3360	Sue Herring	799	Sue Herring / Debra Hutchison	1434	Cindy Fry	2003
1995	Annie Rae Chevrolet	3245	Flora Bollman	732	Kathy Booth / Deneen Mollitor	1370	Diane Bannerman	2085
1996	Pro Bowl	3301	Leslee Robinson	794	Gayle Taylor / Tammy Stein	1395	Leslee Robinson	2389
1997	Cook's Hi-Rollers	3234	Martha Froman	749	Tracey Wade / Kim Kopf	1426	Sherri Kent	2081
1998	Cosmic Lanes & Lounge	3180	Lindy Burton	753	Cynthia Bush / Angela Booth	1385	Jennifer Jeffery	2219
					Sandra Kidder / Jennifer Jeffery	1385		
1999	Lansing Electric	3109	Cindy Fry	763	Shannon Wertz / Lorene Schiavetti	1385	Shannon Mentus	2097

2000-2009

2000	J & B Car Wash	3303	Debbie Cochran	735	Bethany Fellows / Nina Smith	1403	Lisa Wilkinson	2052
2001	American Homecraftors	3471	Jami Getzen	794	Barbara DeLong / Angeline Beam	1481	Tracey Wade	2183
2002	Bowling Fools	3427	Marty Froman Lindy Burton	763 763	Theresa Ellsey / Joyce Rice	1423	Kathleen Wheeler	2170
2003	Metro Bowl	3432	Barbara Giles	827	Sabrina Slee / Dawn Eddy	1479	Barbara Giles	2255
2004	Abie's Bar	3604	Kyle Ramsey	837	Marion Bereznoff / Shannon Mentus	1554	Kyle Ramsey	2319
2005	Wrecking Crew	3447	Merri Poineau	789	Nicole Williams / Angeline Beam	1537	Rebecca Nave	2190
2006	Abie's Bar	3550	Shannon Peru	912	Bertha Smith / Barb Giles	1512	Barb Giles	2289
2007	Wolverton Sports I	3698	Becki Smith	775	Dawn Morton / Dawn Banner	1573	Teresa Beckner	2252
2008	Abie's Bar	3446	Miranda Dziura	789	Trisha Hamilton / Elaine Wright	1482	Wendy Easterbrook	2265
2009	Royal Scot Ladies	3454	Nancy Patzkowsky	802	Cynthia Wilburn / Jodi McGillis Sharon Potter / Pam Taylor	1513 1513	Pam Taylor	2244

2010 - 2019

2010	The Girls	3435	Sandra Walker	782	Loli Montalvo/Merri Poineau	1448	Robin Saucedo	2197
2011	Mixed Company	3458	Shannon Doolittle	810	Dora Nettleman/Val Jackson	1503	Brittany Gauna	2298
2012	Back At It	3434	Brenda Bailey Angela Hansen	733 733	Miranda Dziura/Melanie Kwiecien	1427	Katie Cabot	2162
2013	Jello Shots	3320	Sandra Chamberlain	761	Jessina Beckner/Michelle Joseph	1448	Lisa Deavers	2110
2014	Soulful Sisters	3454	Sara Beckner	770	Jacque Manns/Bernice Servantes	1514	Casey Lafay	2211
2015	Bowling Babes	3516	Jessina Beckner	799	Lisa Davis/Tresha Crenshaw	1533	Lisa Davis	2192
2016	Queen Pins	3453	Alexis Mollitor	751	Tracey Distel/Alyssa MacArthur	1412	Deneen Hansen	2076
2017	Tasty Twist	3546	Tanisha Burris	780	Tracey Distel/Alyssa MacArthur	1495	Michelle Joseph	2213
2018	M-66 Bowl	3258	Cheryl Lenoir	780	Tanisha Burris/Michelle Keirns	1436	Cheryl Lenoir	2219
2019	Shot Shooerz	3400	Elisha Hudson	756	Susan Lightner/Cindy Spitzley	1428	Promesa Mireles	2188

2020 - 2029

2020	Team Rico	3408	Joyce Rice	740	Kelly Whittemore/Amy Adams	1429	Stephanie Kiser	2114
2021	No Tournament							
2022	Split Em	3469	Alexis Regnier	790	Alexis Regnier/Tanisha Burris	1466	Alexis Regnier	2229



Lansing USBC City Champions

(SENIOR OPEN TEAM TOURNAMENT)

ACTUAL		HANDICAP
	2008	
3 Famers and a Dud (2814) Ron Antes Mike Braun Dennis Shaver Roger Small		On Strike (2932) Gerald Irish Keith Morley Duane Sperry Marvin Sperry
	2009	
Maynard Madness (2747) Bill Maynard Roger Small Dennis Korkoske Steve Fulton		Central Mi. Bldg (2931) Joe Britton Jeff Curtis Dan Hatfield Steve Wilson
	2010	
Bombers (2860) Bill Maynard Roger Small Dennis Korkoske Steve Fulton		Performance P.S. (3004) Reuben Waggoner Jeff Curtis Hilary Platte Terry Hammond
	2011	
Hex's Heroes (2912) Dan Taylor Don Blough Dennis Korkoske Roger Small		Hex's Heroes (3001) Dan Taylor Don Blough Dennis Korkoske Roger Small
	2012	
Hex's Heroes (2727) Dan Taylor Terry Hammond Dennis Korkoske Roger Small		Thursday (2811) Roger Phillips Tom Sarisin John Cheeseman Tom Zander
	2013	
Beckner Floors (2845) Tim Beckner Bob Keller Dave Spohn Gary Beasley		Hex's Heroes (W) (2917) Dan Taylor Terry Hammond Dennis Korkoske Roger Small
	2014	
Hex's Heroes (2812) Tim Beckner Roger Small Dennis Korkoske Ken Beachnau		D & M Silkscreening (2995) Hugh Dean Joe Tort Max Palacios Tom Zander

Hex's Heroes (2893) Roger Small Mike Hecksel Bob Keller Gary Beasley	2015	BLH Bombers (3017) Dora Nettleman Bob Puralewski Brad Hulliberger Dan Taylor
Beckner Floors (2804) Tim Beckner Gary Beasley Mike Charlow Dennis Korkoske	2016	Queen Pins (2866) Lynn Brown Kay Butcher Darcy Crampton Kayle Crampton
Hex's Young Guns (2848) Ed Goldberg Gary Beasley Paul Kwiecien Mark Abraham	2017	Century 21, MC (2936) Dave Cushion Bill Maynard Mike Charlow Doug Weese
Hex's Young Guns (2760) Ed Goldberg Mike Hecksel Paul Kwiecien Kirt Gundry	2018	Holy Moly (2875) Ed Houghtaling Bill Word Wayne Sperry Jeff Hath
Jerry's Hairport (2898) Dave Spohn Bob Keller Dave Cushion Steve Fulton	2019	Old Guys (3037) Dick Appelgreen Bob Appelgreen Dwane Barber Bob Kibby
Hex's Old Guys (2781) Bob Keller Terry Hammond Dennis Korkoske Roger Small	2020	Holy Moly (2923) Ed Houghtaling Rich Rybicki Dale Wheat Bud Underhill
Mr K's Pro Shop (3109)** Dave Spohn Kirt Gundry Tom Russ Bill Bishop	2021	Mr K's Pro Shop (3109)** Dave Spohn Kirt Gundry Tom Russ Bill Bishop
Mr K's Pro Shop (2900) Dave Spohn Kirt Gundry Tom Russ Bill Bishop	2022	13 th Frame Pro Shop (2938) George Fillingham John Warner Robert Stevenson Murle Campbell

2023

Good Old Boys (2737)

Tom Rahl

Jim Lang

Duane Kwiatkowski

Tim Weimer

American Rentals (2932)

Tim Beckner

Brian Bates

Rick Canfield

Duane Kwiatkowski

** Senior Team Tournament Record

2022-23 SENIOR MINI MATCH RESULTS

Sponsored By **Century 21, Young Auto Group & Precision Wheels**

TOURNAMENT	DATE	1ST PLACE	2ND PLACE
Portland	October	Mark Abraham	Scott Mather
Charlotte	December	Dave Spohn	Bob Keller
City Limits East	February	Charlie Tapp	Terry Hammond
Charlotte	April	Len Williams	Scott Mather

2022-23 SUPER SENIOR MINI MATCH RESULTS

Sponsored by **Mike Hecksel, LAFCU & Young Auto Group**

TOURNAMENT	DATE	1ST PLACE	2ND PLACE
Royal Scot	September	Jim Valentine	Terry Hammond
Grand Rapids	October	Mike Billiet	Jim Lang
Portland	December	Dave Spohn	Terry Hammond
Charlotte	January	Bob Keller	Mike Billiet
City Limits East	February	Dave Spohn	Tony Grochowalski
Charlotte	March	Paul Dinolfo	Mike Billiet
Charlotte	April	Ron Rycus	Len Williams

OTHER LOCAL SENIOR TOURNAMENTS

TOURNAMENT	DATE	1 ST PLACE	2 ND PLACE
70 & Over	2018	Larry Vance	Hilary Platte
	2019	Terry Hammond	Jack Burch
	2020	Larry Jordan	Mike Braun
	2021	Terry Hammond	Jim Lang
	2022	Jim Lang	Bob Keller
	2023	Randy Allen	Terry Hammond
Trio	2021	Spohn, Jewell, Cushion	Hammond, Lang, Kwiatkowski
	2022	Vance, Parish, Metzner	Valentine, Zander, Smrek
	2022	Abraham, Bennett, Billiet	Jewell, Manns, Spohn
120 Doubles	2022	Doug Weese, Larry Verble	Dave Cushion, Bill Bishop
	2023	Bill Bishop, Mark Abraham	Endres, Charlie Tapp
140 Doubles	2022	Doug Watson, Jerry Parker	Terry Hammond, Jim Lang
	2022	Duane Ski, Mike Braun	Larry Jordan, Tom Russ
425	2022	Rick Canfield, Brian Bates	Tom Rahl, Leon Hooker
	2023	Mike Billiet, Larry Jordan	Brian Leyrer, Craig Collins

2022-2023 MEN'S ALL CITY TEAM

Men's All City Team Criteria

1. Bowl in two leagues with at least 60 games bowled in each league (Definition of league average means a league that has at least 3 bowlers on a team)
2. Lansing sanctioned bowler
3. Take 75% of the points computations for the two league averages of at least 60 games (same points computation that has always been in existence)
4. Take 25% of the All Events scores for the Lansing City, Michigan State and USBC Open tournaments
5. Award 25 extra points for each Lansing City Tournament Title won during the season
6. Award 150 extra points for each Michigan State Tournament Title won during the season
7. Award 300 extra points for each National Tournament Title (USBC Open Tournament) won during the season
8. Match game Bowler of the Year (Lansing Bowler) – 50 points bonus
9. Big Match Game Tournament – Declining Scale 100, 95, 90, 85....(Lansing Bowlers-up to 10 slots)
10. Regular Mini Match – Season points totals - Declining Scale 100, 95, 90, 85...(Lansing Bowlers-up to 10 slots)

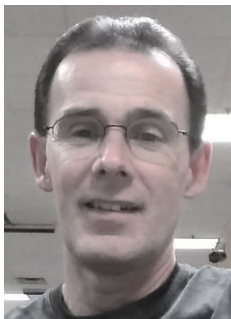

Bill Bishop, Captain

			POINTS
League Averages -	237 –Royal Scot Seniors	1695	
	225 Leon Dombrowski Memorial	<u>1575</u>	
		3270	75% of Avg pts 2453
City Tournament		2295	
State Tournament		2071	
USBC Tournament		<u>1763</u>	
		6079	25% of AE 1520
Cap. City Match Game			
Mini Match Standings			
Titles-City, State or USBC Tournaments			<u>25</u>
TOTAL POINTS			3997

This is Bill's 4th appearance on the Men's All City Team and the 2nd time he has been Captain.



2. Dennis Montague

			POINTS
League Averages -	229 –GM #7	1250	
	219 – MSU Men's	<u>665</u>	
		1927	75% of Avg pts 1436
City Tournament		1927	
State Tournament		1790	
USBC Tournament		<u>1748</u>	
		5465	25% of AE 1366
Cap. City Match Game			
Mini Match Standings			
Titles-City, State or USBC Tournaments – 2 City Tournament Titles			<u>25</u>
TOTAL POINTS			2803

This is Denny's 3rd appearance on the Men's All City Team.



3. Steve Smith

			POINTS
League Averages -	230 –BOC Men’s	1300	
	224 –UAW 724	<u>1005</u>	
		2305 75% of Avg. pts	1729
City Tournament		1891	
State Tournament		2393	
USBC Tournament			
		<u>4284</u>	25% of AE
			1071
Cap. City Match Game			
Mini Match Standings			
Titles-City, State or USBC Tournaments –			<u>2800</u>

TOTAL POINTS

This is Steve’s 1st appearance on the Men’s All City Team.



4. Scott Patke

			POINTS
League Averages -	222 –Hy State	915	
	220 – Lansing Auto Dealers	<u>825</u>	
		1740 75% of Avg. pts	1305
City Tournament		1995	
State Tournament		1888	
USBC Tournament		<u>1878</u>	
		5761	25% of AE
			1440
Cap. City Match Game –			
Mini Match Standings			
Titles-City, State or USBC Tournaments			<u>2745</u>

TOTAL POINTS

This is Scott’s 1st appearance on the Men’s All City Team



5. Robert Hill

			POINTS
League Averages -	221–TGIF Mixed	870	
	221 –UAW 724	<u>870</u>	
		1740 75% of Avg. pts	1305
City Tournament			
2011			
State Tournament		2144	
USBC Tournament		<u>1532</u>	
		5687	25% of AE
			1422
Cap. City Match Game			
Mini Match Standings			
Titles-City, State or USBC Tournaments			<u>2727</u>

TOTAL POINTS

This is Robert;s 1st appearance on the Men’s All City Team.

Second Team

Tim Weimer 3148, Dave Spohn 3131, Rick Zohott 3118, Bob Keller 2738 and Jason Rasinske 2669

** (Chal) – Challenge Pattern League Average (Conversion)

Past Men's All-City Teams

1968 Dave Beck, Capt. Jack Curry Edward Rosser Ben Sanches Joseph Wyman	1969 Robert Fox, Capt. Jack Curry Dave Beck Edward Rosser Loyle English	1970 Dave Beck, Capt. Jack Curry Ray Franklin, Jr. Kenneth Dean Mike Cochran	1971 Jack Curry, Capt. Aaron Lipsky Mike Braun Arthur Kirchen Kenneth Dean	1972 Ray Franklin, Jr., Capt. Bud Roberts Henry Kessler Richard Royce Jack Getzen
1973 Dave Beck, Capt. Frank Gadaletto Jack Getzen Kenneth Dean Jack Curry	1974 Frank Gadaletto, Capt. Jack Curry Dave Beck Mike Hatfield Ray Franklin, Jr.	1975 Jack Curry, Capt. George Knight Dave Beck Frank Gadaletto Mike Cochran	1976 Dave Beck, Capt. Frank Gadaletto Mike Cochran Kenneth Dean Rick Clark	1977 Kenneth Dean, Capt. Jack Getzen Dave Beck George Knight Mike Cochran
1978 Jack Getzen, Capt. Carl White Kenneth Dean Frank Gadaletto Jerry Holt	1979 Jerry Holt, Capt. Bruce Whittemore Jack Getzen Rick Clark Frank Gadaletto	1980 Frank Gadaletto, Capt. Carl White Mike Cochran Jerry Holt Mark Gorman	1981 Dave Beck, Capt. Carl White Frank Gadaletto Tom Vilella Nick Nicol	1982 Mark Gorman, Capt. Carl White Dave Beck Jerry Holt Chuck Morden
1983 Burton Smith, Capt. Dave Beck Jerry Holt Frank Gadaletto Mark Doten	1984 Dave Beck, Capt. Jeff Curtis Jerry Holt Carl White Mike Barrett	1985 Frank Gadaletto, Capt. Mike Cochran Dave Beck Kevin Doane Bob Smrek	1986 Paul Kwiecien, Capt. Dave Beck Mike Braun Kevin Doane Burton Smith	1987 Dan Cadwell, Capt. Kevin Doane Dave Beck Mike Cochran Mike Braun
1988 Scott McCraig, Capt. Dan Cadwell Dave Cushion Paul Kwiecien Sam Anderson	1989 Kevin Doane, Capt. Lon Marshall Dave Beck Royce Wolverton Dan Cadwell	1990 Gary Beasley, Capt. Mike Braun Dan Cadwell Paul Kwiecien Lon Marshall	1991 Gary Beasley, Capt. Cary Rydahl Burton Smith Kevin Doane Paul Kwiecien	1992 Lon Marshall, Capt. Gary Beasley Bob Smrek Burton Smith Mike Cochran
1993 Lon Marshall, Capt. Dave Cushion Mark Rogers Sam Anderson Mike Cochran	1994 Lon Marshall, Capt. Rick Patzkowsky Dave Cushion Dave Beck Doug Weese	1995 Mark Rogers, Capt. Dave Beck Lon Marshall Doug Weese Robert Smrek	1996 Paul Kwiecien, Capt. Jeff Curtis Doug Weese Mike Cochran Jerry Holt	1997 Chris Marshall, Capt. Lon Marshall Jon Ellerhorst Sam Anderson Mike Cochran
1998 Jon Ellerhorst, Capt. Robert Mireles Jim Porter Gary Beasley Chris Marshall	1999 Mark Rogers, Capt. Robert Mireles Jon Ellerhorst Mark Abraham Chris Grulke	2000 Chris Marshall, Capt. Steve Fulton Robert Mireles David Cushion Dan Caldwell	2001 Chris Marshall, Capt. Robert Mireles Brian Hatcher Paul Kwiecien Dave Spohn	2002 Jeff Curtis, Capt. Robert Smrek Joe Townsend Jon Ellerhorst Dave Spohn
2003 Chris Marshall, Capt. Robert Smrek Mark Abraham Jon Ellerhorst Paul Kwiecien	2004 Chris Marshall, Capt. Robert Smrek Mark Abraham Paul Kwiecien Art Brown	2005 Art Brown, Capt. Mark Abraham Robert Smrek Paul Kwiecien Duane Kwiatkowski	2006 Mark Abraham, Capt. Paul Kwiecien Paul Marton Art Brown Jim Porter	2007 James Porter, Capt. Mark Abraham Art Brown Dave Cushion Duane Kwiatkowski
2008 Jason Rasinske, Capt. Mark Abraham Art Brown Dave Cushion Doug Weese	2009 Richard Zohott, Capt. Dave Spohn Robert Smrek Mike Braun Ken Beachnau	2010 Richard Zohott Robert Smrek Mark Abraham Paul Kwiecien Gary Beasley	2011 Richard Zohott, Capt. Ron Antes Art Brown Ed Goldberg Bill Bishop	2012 Richard Zohott, Capt. Robert Smrek Michael Sump Mike Braun Kenneth Beachnau
2013 Michael Bradfield, Capt. Scott Honeysett Richard Zohott David Spohn Mark Abraham	2014 Rick Zohott, Capt. Mark Abraham Ken Beachnau Mike Bradfield Scott Honeysett	2015 Aaron Young, Capt. Dave Spohn Scott Honeysett Jason Rasinske Rick Zohott	2016 Jason Rasinske, Capt. Scott Honeysett Michael Bradfield David Owens Michael Maynard	2017 Jason Rasinske, Capt. Rick Zohott Michael Maynard Michael Bradfield Jalen White
2018 Scott Honeysett, Capt. Jason Rasinske Michael Maynard Michael Bradfield Dave Spohn	2019 Jason Rasinske, Capt. Michael Maynard Scott Honeysett William Bishop Victor Riojas	2020 Mike Maynard – Capt. Scott Honeysett Rick Zohott Greg Ropinson Kirt Gundry	2021 Kirt Gundry – Capt. Bill Bishop Dave Spohn Rick Sohott Dennis Montague	2022 Scott Honeysett – Capt. Bill Bishop Kirt Gundry Dennis Montague Mike Sump II

2022-2023 SENIOR MEN'S ALL CITY TEAM

The Lansing USBC announced their 16th annual Senior All City Team in July of 2023.

The criteria used to select this team was as follows: **two league averages**; scores from the **City Senior Team Tournament/Senior State Tournament**; scores from the **State Tournament**; scores from the **USBC Open**; and points from **Senior Mini matches**. The points are then compiled to determine the Senior All City Team.

This year's team includes: **(Captain) Bill Bishop (4476), Tim Weimer (3189), Mark Abraham (2567), Dennis Montague (2392), and Scott Hatt (2321)**. The following will recap each bowlers point totals



Bill Bishop was selected for his 5th time to the Senior All City Team with **4476** points and named Captain for the 3rd time. Bill averaged **240/237**, scored **1976** at the Senior Team Tournament/Senior State Tournament, shot **2022** at the State Tournament, **2295** at the City Tournament, and scoring **1763** at the USBC Open. Bill also accumulated **95** points at senior Mini matches. Congrats again to Bill Bishop.



Tim Weimer was selected to the Senior All City Team for the 6th time with **3189** points. Tim averaged **231/231**, scored **1997** at the Senior Team Tournament/Senior State Tournament, **2010** points at the State Tournament, and **1882** at the City Tournament. Congratulations on a great bowling season.



Mark Abraham was selected to the Senior All City team for the 3rd time with 2567 points. Mark averaged **223/206**, scored **1941** at the Senior Team Tournament/Senior State Tournament, shot **1891** at the State Tournament, **1922** at the City Tournament, and **1838** at the USBC Open. Mark also was named Senior Mini Match Bowler of the Year and received **100** points. Great bowling Mark.



Dennis Montague was selected to his 2nd Senior All-City Team with **2392** points. Dennis averaged **229/216**, totaled **1792** points at the State Tournament, **1927** at the City Tournament, and **1748** at the USBC Tournament. Congratulations on a tremendous season.



Scott Hatt was selected for the 1st time to the Senior All City team with **2321** points. He averaged **221/212** this season, scored **2016** at the State Tournament, **1843** at the City Tournament, and **1752** at USBC Tournament. Scott also also recorded **85** points in the Mini match series. Congratulations Scott on your being named to the 2023 Senior All City Team.

These gentlemen deserve high praise and congratulations for their high quality of bowling. We recognize these bowlers who have achieved these high scores over the past bowling season.

The second team consists of **Royce Manns (2090), Gary Leisenring (2063), Duane Kwiatkowski (1477), Brian Kangas (1247), Mike Hecksel (1026)**. Congratulations to all senior bowlers on another fine season.

Past Senior Men's All-City Teams

2008

Dave Cushion (Cap't)
Doug Weese
Jim Andros
Mike Braun
Ron Antes
Bob Keller
Roger Small

2011

Ron Antes (Cap't)
Bob Keller
Roger Small
Mike Braun
Don Blough

2014

Ken Beachnau (Cap't)
Robert Keller
Dave Spohn
Dan Taylor
Tyrone Lawrence

2017

Ken Beachnau (Cap't)
Tim Weimer
Dave Spohn
Kirt Gundry
Mark Abraham

2020

Kirt Gundry (Cap't)
Dave Spohn
Ken Beachnau
Tim Weimer
Bill Bishop

2009

Mike Braun (Cap't)
Dave Cushion
Royce Wolverton
Don Blough
Jim Andros

2012

Mike Braun (Cap't)
Ken Beachnau
Ron Antes
Dave Cushion
Roger Small

2015

Dave Spohn (Cap't)
Paul Kweicien
Ken Beachnau
Bob Keller
Dan Taylor

2018

Dave Spohn (Cap't)
Tim Weimer
Mark Abraham
Kirt Gundry
Ken Beachnau

2021

Kirt Gundry (Cap't)
Bill Bishop
Dave Spohn
Ken Beachnau
Tim Weimer

2010

Mike Braun (Cap't)
Bob Keller
Dave Cushion
Jim Andros
Roger Small

2013

Ken Beachnau (Cap't)
Mike Braun
Bob Keller
Roger Small
Dan Taylor

2016

Kirt Gundry (Cap't)
Dave Spohn
Ken Beachnau
Dan Taylor
Bob Keller

2019

Bill Bishop (Cap't)
Dave Spohn
Kirt Gundry
Ken Beachnau
Duane Kwiatkowski

2022

Bill Bishop (Cap't)
Tim Weimer
Dave Spohn
Kirt Gundry
Dennis Montague

2022-2023 SUPER SENIOR MEN'S ALL CITY TEAM

The Lansing USBC announced their 16th annual Super/ Senior All City Team in July of 2023. The criteria used to select this team was as follows: **two league averages**; scores from the **City Senior Team Tournament/State Senior Tournament**; scores from the **State Tournament**; scores from the **City Tournament**; scores from the **USBC Open**; and points from **Senior Mini matches (Senior and Super Senior)**. The points are then compiled to determine the Super Senior All City Team.

This year's team includes: **(Captain) Dave Spohn (2660), Ken Beachnau (2544), Bob Keller (2338), Jim Lang (2257), and Dan Taylor (2188)**. The following will recap each bowlers point totals.



Dave Spohn was selected for the 9th time to this team with **2660** points and his 3rd time as captain. He averaged **223/218**, scored **1854** at the City Senior Team Tournament/State Senior Tournament, **1988** at the State Tournament, and **1802** at the City Tournament, and **1626** at the USBC Open. Dave also received **165** points in Senior Mini Matches. Congratulations to Dave on a fine season of bowling.



Ken Beachnau was selected for the 12th time to this team with **2544** points. He averaged **228/225** this season, shot **1949** at the City Senior Team Tournament/Senior State Tournament, scored **1851** at the State Tournament, and **1769** at the City Tournament. Congratulations Ken on another outstanding overall year.



Bob Keller was selected for the 14th time to this team with **2338** points. He averaged **218/212** this season, scored **1839** at the City Senior Team Tournament/State Senior Tournament, **1929** at the State Tournament, **1883** at the City Tournament, and **1672** at the USBC Open. Bob also recorded **55** points Senior Mini match points/ **60** Super Senior Mini Match points. Congratulations Bob on an outstanding year



Jim Lang was selected to his 3rd Senior All City Team with **2257** points. Jim averaged **220/218**, scored **1791** at the City Senior Team Tournament/State Senior Tournament, scored **1872** at the State Tournament, **1959** at the City Tournament, and Jim also recorded **85** points in Mini matches. Congratulations Jim on your high quality of bowling.



Dan Taylor was selected to his 5th Senior All City Team with **2188** points. Dan averaged **219/217**, scored **1802** points at the City Senior Team Tournament/State Senior Tournament, **2090** at the State Tournament, and **1766** at the City Tournament. Dan also recorded **80** Senior Mini match points. Congratulations Dan on a fine season.

These gentlemen deserve high praise and congratulations for their high quality of bowling. We recognize these bowlers who have achieved these high scores over the past bowling season.

The second team consists of **Mike Braun (2064), Tom Rahl (1945), Doug Weese (1594), Dave Cushion (1560), Mike Billiet(1541)**. Congratulations to all senior bowlers on another fine season.

Past Super Senior Men's All-City Teams

2014

Mike Braun (Cap't)
Ron Antes
Dave Cushion
Roger Small
Hilary Platte

2015

Mike Braun (Cap't)
Ron Antes
Terry Hammond
Dave Cushion
Roger Small

2016

Mike Braun (Cap't)
Dave Cushion
Ron Antes
Terry Hammond
Jim Andros

2017

Dan Taylor (Cap't)
Dave Cushion
Mike Braun
Bob Keller
Jim Andros

2018

Mike Braun (Cap't)
Bob Keller
Dan Taylor
Doug Weese
Dave Cushion

2019

Bob Keller (Cap't)
Dave Cushion
Dan Taylor
Mike Braun
Doug Weese

2020

Doug Weese (Cap't)
Dave Cushion
Dan Taylor
Mike Braun
Bob Keller

2021

Mike Billiet (Cap't)
Bob Keller
Mike Braun
Jim Lang
Dave Cushion

2022

Ken Beachnau (Cap't)
Bob Keller
Tom Rahl
Mike Billiet
Jim Lang

2022-2023 Women's All City Team

Women's All City Team Criteria

Bowl in one league with at least a minimum of 45 games bowled (Lansing sanctioned); figured on a point scale for participation and ranking in the State Tournament Actual All Events. Points are compiled to determine the Women All City Team.



Allison Jimenez, Captain

Average – 211	1355
City Tournament All Events – 1974	374
State Tournament All Events – 1824	<u>224</u>
	1953



Alexis Regnier

Average – 210	1300
City Tournament All Events - 1834	234
State Tournament All Events - 1877	<u>277</u>
	1811



Teresa Smith

Average – 204	1005
City Tournament All Events – 2039	439
State Tournament All Events – 0	<u>0</u>
	1444



Jessica Pandoff

Average – 199	785
City Tournament All Events – 1947	347
State Tournament All Events – 1750	<u>250</u>
	1282

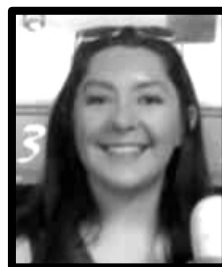

Amanda Barry

Average – 202	915
City Tournament All Events – 0	0
State Tournament All Events – 1878	<u>278</u>
	1193

Past Women's All-City Teams

1970-71 Barbara Jenks Jo Haley Katie Draher Doris Olmstead Kay Chapman	1971-72 Marion Bereznoff Jenny Antes Barbara Jenks Jean Burl Kay Chapman	1972-73 Marion Bereznoff Carol Beckner Carol Lundberg Kay Chapman Badge Falsetta	1973-74 Carol Beckner Marion Bereznoff Blanche Stevens El Ferguson Peg Woodard	1974-75 Elaine Tyler Marion Bereznoff Cinda Kimbirauskas Carol Beckner Blanche Stevens	1975-76 Carol Beckner Cinda Kimbirauskas Sue Moloney Marion Bereznoff Connie Rials
1976-77 Elaine Tyler Kay Penix Jett Rice Mary Simon Marion Bereznoff	1977-78 Darlene Wells Carol Beckner Carol Lundberg Elaine Tyler Terri Ramsey	1978-79 Sue Moloney Blanche Stevens Elaine Tyler Carol Lundberg Pat Cochran	1979-80 Blanche Stevens Becky Walter Carol Stefanski Cheri Dick Sue Moloney	1980-81 Carol Lundberg Pat Cochran Elaine Tyler Blanche Stevens Carol Stefanski	1981-82 Sue Moloney Flossie Decker Elaine Tyler Darlene Wells Carol Lundberg Pat Cochran
1982-83 Elaine Tyler Darlene Wells Connie Rials Marte Thompson Carol Lundberg	1983-84 Debbie Hansen Darlene Wells Elaine Tyler Carol Stefanski Marte Thompson	1984-85 Elaine Tyler Marte Thompson Marion Bereznoff Carolyn Melisauskas Darlene Wells	1985-86 Cheryl Cole Elaine Tyler Marte Thompson Cindy Turcotte Sue Mizger	1986-87 Pat Cochran Cheryl Cole Elaine Tyler Cindy Fry Marion Bereznoff	1987-88 Cindy Fry Dora Nettleman Cheryl Cole Theresa Ramsey Elaine Tyler
1988-89 Cheryl Cole Cindy Fry Dora Nettleman Sharleen Maynard Theresa Ramsey	1989-90 Cheryl Cole Cindy Fry Dora Nettleman Theresa Ramsey Marte Thompson	1990-91 Marion Bereznoff Cindy Fry Dora Nettleman Shannon Spangler Theresa Ramsey	1991-92 Cindy Fry Kathy Strahle Dora Nettleman Debbie Cochran Ronda Dexter	1992-93 Dora Nettleman Elaine Tyler Marte Thompson Marion Bereznoff Ronda Dexter	1993-94 Ronda Dexter Dora Nettleman Sherri Kent Marte Thompson Shannon Spangler
1994-95 Ronda Dexter Dora Nettleman Sherri Kent Marte Thompson Shannon Spangler	1995-96 Shannon Spangler Ronda Dexter Marte Thompson Dora Nettleman Sherri Kent	1996-97 Lindy Burton Debbie Cochran Ronda Dexter Dora Nettleman Marte Thompson	1997-98 Marte Thompson Lindy Burton Ronda Dexter Karen Miller Tracey Wade	1998-99 Lindy Burton Cindy Fry Dora Nettleman Tanisha Burris Marte Thompson	1999-00 Lindy Burton Cindy Fry Dora Nettleman Sherri Kent Marte Thompson
2000-01 Cindy Fry Lindy Burton Tanisha Burris Ronda Dexter Marte Thompson	2001-02 Ronda Dexter Lindy Burton Abbie Curtin Sherri Kent Dora Nettleman	2002-03 Ronda Dexter Lindy Burton Jami Selden Tanisha Burris Dora Nettleman	2003-04 Laura Goldberg Rebecca Smith Ronda Dexter Tanisha Burris Dora Nettleman	2004-05 Dora Nettleman Ronda Dexter Tracey Wade Rebecca Smith Tanisha Burris	2005-06 Ronda Dexter Anna Burns Dora Nettleman Sandy Cole Rebecca Smith
2006-07 Ronda Dexter Laura Kwiecien Dora Nettleman Rebecca Smith Tara Green	2007-08 Laura Kwiecien Dora Nettleman Rebecca Smith Elaine Wright Tara Green	2008-09 Laura Kwiecien Dora Nettleman Ronda Dexter Rebecca Smith Anna Burns	2009-10 Laura Kwiecien Dora Nettleman Teresa Beckner Brenda Bailey Val Jackson	2010-11 Teresa Beckner Laura Kwiecien Dora Nettleman Marie Mireles Ronda Dexter	2011-12 Michelle Kierns Laura Kwiecien Dora Nettleman Tanisha Burris Teresa Beckner
2012-13 .Michelle Kierns Samantha Hesley Tanisha Burris Dora Nettleman Jodi McGillis	2013-14 Tanisha Burris Michelle Keirns Dora Nettleman Janelle Brown-Magee Felicia DeMyers	2014-15 Allison Goodman Ronda Dexter Miranda Dziura Reida Williams Allyssa MacAurthur	2015-16 Alexis Mollitor Laura Kwiecien Susan Maynard Allison Goodman Michelle Keirns	2016-17 Alexis Regnier Laura Kwiecien Teresa Beckner Allison Goodman Brenda Bailey	2017-18 Alexis Regnier Laura Kwiecien Michelle Keirns Susan Lighner Teresa Beckner
2018-19 Laura Kwiecien Alexis Regnier Susan Lightner Teresa Beckner Jodi McGillis	2019-20 Laura Kwiecien Rebecca Nave Teresa Beckner Susan Lightner Jodi McGillis	2020-21 Teresa Smith Tanisha Burris Ashley Patrick Jody McGillis Allison Goodman	2021-22 Tanisha Burris Susan Lightner Marcy Wright Alexis Regnier Allison Goodman		

2022-2023 Women's Senior All City Team

Senior Women's All City Team Criteria

Bowl in one league with at least a minimum of 45 games bowled after reaching minimum age 55 to 64 years old (Lansing sanctioned); figured on a point scale for participation and ranking in the State Tournament Actual All Events, 150 average and above. Points are compiled to determine the Senior Women All City Team.

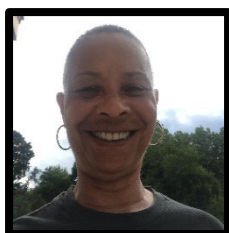

Valerie Jackson, Captain

Average – 201	3150
City All Events	0
State All Events	<u>0</u>
	3150



Vania Hall

Average – 200	2920
City All Events	0
State All Events	<u>0</u>
	2920



Michelle Joseph

Average – 177	1070
City All Events – 1592	374
State All Events – 1549	<u>150</u>
	1594



Kari Ferri

Average – 176	1055
City All Events	0
State All Events	<u>127</u>
	1132



Lori Larner

Average – 177	1070
City All Events – 0	0
State All Events - 0	<u>0</u>
	1070

PAST WOMEN'S SENIOR ALL CITY TEAMS

2006

Audry Anderson (Cap't)
Marion Bereznoff
Joanne Homer
Laurie Riker
Bonnie Steadman

2007

Audry Anderson (Cap't)
Joanne Homer
Evelyn Riley
Laurie Riker
Bonnie Steadman

2008

Diane Jones (Cap't)
Pat Cochran
Bonnie Steadman
Theta Anderson
A. Kay Butcher

2009

Bonnie Steadman (Cap't)
A. Kay Butcher
Laurie Riker
Theta Anderson
Paula Royston
Pat Cochran

2010

Debbie Hansen (Cap't)
Theta Anderson
Carol Huff
Evelyn Riley
Deirdre Stebbins

2011

Dora Nettleman (Cap't)
Sharleen Maynard
Debbie Hansen
Sue Doten
Patricia Bowman

2012

Dora Nettleman (Cap't)
Debbie Hansen
Deirdre Stebbins
Carol Huff
Conney Klingbeil

2013

Dora Nettleman (Cap't)
Debbie Hansen
Conney Klingbeil
Pamela Lamb
Deidre Stebbins

2014

Reida Williams (Cap't)
Barbara Giles
Patricia Berg
Patricia Bowman
Mary Ann Meeks

2015

Reida Williams (Cap't)
Valerie Jackson
Patricia Berg
Dana Wolverton
Barbara Giles

2016

Valerie Jackson (Cap't)
Reida Williams
Dana Wolverton
Michelle Joseph
Phyllis Fountain

2017

Valerie Jackson (Cap't)
Reida Williams
Michelle Joseph
Dana Wolverton
Barbara Giles

2018

Valerie Jackson (Cap't)
Vania Hall
Reida Williams
Barbara Giles
Dana Wolverton

2019

Valerie Jackson (Cap't)
Fay Watson
Michelle Joseph
Reida Williams
Kathy Booth
Fritz Schlickler

2020

Valerie Jackson (Cap't)
Faye Watson
Michelle Joseph
Barbara Giles
Dana Wolverton

2021

Vania Hall (Cap't)
Reida Williams
Faye Watson
Pamela Armstrong
Barbara Giles

2022

Vania Hall (Cap't)
Val Jackson
Michelle Joseph
Stacy Ozanich
Fay Watson

2022-2023 Women's Super Senior All-City Team

Super Senior Women's All City Team Criteria

Bowl in one league with at least a minimum of 45 games bowled after reaching minimum age 65 yrs old and up (Lansing sanctioned); figured on a point scale for participation and ranking in the State Tournament Actual All Events; 140 average and above. Points are compiled to determine the Super Senior Women All City Team.



Dora Nettleman, Captain

Average – 187	2790
City All Events	330
State All Events	291
State Senior Doubles/Singles	<u>153</u>
	3564



Pamela Armstrong

Average – 181	2190
City All Events	0
State All Events	<u>0</u>
	2190



Heather Long

Average – 178	1915
City All Events	0
State All Events	<u>161</u>
	2076



Barbara Giles

Average – 177	1830
City All Events	189
State All Events	<u>0</u>
	2019



Reida Williams

Average – 178	1915
City All Events	0
State All Events	<u>0</u>
	1915

PAST WOMEN'S SUPER SENIOR ALL CITY TEAMS

2015

Dora Nettleman (Cap't)
Pamela English
Debbie Hansen
Theta Anderson
Bonnie Steadman

2016

Dora Nettleman (Cap't)
Pamela English
Conney Klingbeil
Bonnie Steadman
Pam Lamb

2017

Dora Nettleman (Cap't)
Pamela Armstrong
Bonnie Steadman
Conney Klingbeil
Pam Lamb

2018

Pamela Armstrong (Cap't)
Pamela Lamb
Patricia Drury
Louise Young
Patricia Bowman

2019

Dora Nettleman (Cap't)
Pamela Armstrong
Theresa Swansons
Sue Doten
Susan Prudden

2020

Dora Nettleman (Cap't)
Reida Williams
Sue Doten
Susan Prudden
Theresa Swanson

2021

Reida Williams (Cap't)
Pamela Armstrong
Theresa Swanson
Sue Doten
Susan Prudden

2022

Reida Williams (Cap't)
Barbara Giles
Delphine Jones
Theresa Swanson
Sue Doten

LANSING QUEENS TOURNAMENT PAST CHAMPIONS

2019	CHRISTINE GILL	1994	MARTE THOMPSON
2018	STACEY TIMMER	1993	RONDA DEXTER
2017	STACEY TIMMER	1992	CHERYL COLE
2016	AMANDA BARRY	1991	DEBBIE COCHRAN
2015	SANDY SCHULTZ	1990	CHERYL COLE
2014	LISA DOSS	1989	CHERYL COLE
2013	SAMANTHA HESLEY	1988	THERESA RAMSEY
2012	SHERRY MOLLITOR	1987	CAROL KRATZ
2011	MICHELLE KEIRNS	1986	DENISE WOLL
2010	LISA DOSS	1985	SUE MIZGER
2009	ROBIN ORLIKOWSKI	1984	MARTE THOMPSON
2008	KRISTY KING	1983	ELAINE TYLER
2007	RONDA DEXTER	1982	ROSEMARY FULLER
2006	LINDY BURTON	1981	DARLENE WELLS
2005	RONDA DEXTER	1980	DARLENE WELLS
2004	RONDA DEXTER	1979	DARLENE WELLS
2003	LINDY BURTON	1978	CHARI EVERETT
2002	RONDA DEXTER	1977	THERESA RAMSEY
2001	LINDY BURTON	1976	KAY PENIX
2000	CAROL STEFANSKI	1975	MARION BEREZNOFF
1999	LINDY BURTON	1974	KAY PENIX
1998	LINDY BURTON	1973	BADGE FALSETTA
1997	SARAH DEKARSKE	1972	NORMA VANDUGTEREN
1996	SHANNON MENTUS	1971	JO HALEY
1996	CHERYL MAURY	1970	KAY PENIX

NOTE: In 1970 the 1st Annual Lansing Women's Match Game Championship began with Marion Bereznoff as the Tournament Director. In 1987 Marte Thompson was the Tournament Director of the 18th Annual Lansing Women's Match Game Championship. In 1997 Kim Cushion/Smith followed as Chairperson/Manager of the 28th Annual Lansing Women's Match Game Championship. In 1999 Charlene Bailey became Tournament Manager of the 30th Annual Match Game Championship. In 2001 the tournament name was changed to 31st Annual Capitol Area Women's Match Game Championship. In 2002 Glenna Segall became the Tournament Director of the Capitol Area Women's 33rd Annual Match Game Championship. In 2003 the tournament name was changed to the Lansing Queen's Championship Tournament and continued until 2019.

The Queens Tournament was discontinued in 2020 due to the Covid Pandemic.

Greater Lansing Bowling Hall of Fame

The purpose of this organization is to honor, pay tribute to and perpetuate the names of those men and women who have made significant contributions to the growth and welfare of the great game of Ten Pins by their bowling abilities and/or through their Meritorious Service activities within the geographical confines of the Greater Lansing area.

Applicants for membership in the Hall of Fame must be fifty (50) years of age prior to being inducted and have a minimum of twenty years activity involving bowling within the Greater Lansing area. If in a case of serious illness, serious injury or death before his/her twenty years of bowling have been secured, special consideration for nomination to the Bowling Hall of Fame shall be made. Membership will be determined by the annual election.

Applications for the Hall of Fame can be found in the Royal Scot lounge or on the Lansing USBC website (lansingusbc.com).

Current HOF board members are:

Roger Small (President)
Kirt Gundry (Vice President)
Shar Maynard (Secretary)
Mike Hecksel (Treasurer)

Ken Beachnau (Director)
Steve Fulton (Director)
Dora Nettleman (Director)
Bob Smrek (Director)

1987

Jack Curry
Joe Joseph
Art Kirchen
Dick Maury
Mary E McKeon
Dorothy Miller
Olive Reed
Gail Retzloff

1988

Elaine Bassar
Ken Edwards
Ferd Georgie
Ed Rosser
Virginia Ryan

1989

Mike Demitroff
El Ferguson
Dick Fletcher
Barbara Jean Jenks
Blanche Stevens

1990

Carol Beckner
Marion (Spalding) Bereznoff
Ralph Nicol
Nora Rashid
Bruce E. Sherman

1991

Kay (Chapman) Dravenstatt
Howard "Buzz" Hart
William Kirchen
Kenneth Schram
M. Leone "Scotty" Towsley

1992

David Beck
Michael Braun
Robert Benson
Edward Marshall
Mary Grace
Mel Grace
June Schalow

1993

Jack E. Getzen
Loraine B. Hellems
Alberta A. Kuhn
John A. Rashid
Cecil A. Stine

1994

Robert J. Fox
Robert G. Heriford
Jerry L Holt
John "Johnny" II Johns
Celia "Pete" I. Maher
Donald A. Schalow
Darlene M. Wells

1995

Patricia A. Beasley
Pat (Thomas) Cochran
Roger G. Hall
Otto W. Krebs
Rich A. Maury
Edward J. Smrek
Arevilla Marie Van Dugteren

1996

Stanley D. Burgess
Jeffery J. Curtis
James M. Gonda
Kris Hewitt
Lucille G. Sweet

1997

Betty C. Easton
Henry Kessler
Beatrice M. Lane
Carol L. Lundgerg
Norma Van Dugteren

1998

Marjorie E. Cook
Nancy J. Poquette
Leon F. Schneeberger
Genive (Crismore) Stanaway

1999

David L. Cushion
Dalene H. Grams
Cheryl R. Maury
Dora Z. Nettleman
Elaine Tyler

2000

Daniel Cadwell
Frank J. Gadaletto
William E. Land
Marte Cadwell
Carl D. White

2001

Robert Jenks
Cinda Kimbirauskas
Anthony "Tony" P. Vilella
Bruce Whittemore

2002

Michael L. Cochran
James R. Johns
Charles D. Morden
Carol Stefanske-Wicke

2003

Mike Hatfield
Laurie I. Riker
Paul M. Schafer
Douglas C. Weese

2004

Debbie Cochran
Robert L. Daymon
Steve Fulton
Sharleen Maynard
Donald Penoyer

2005

Thurm Howard
Randy Hull
Theresa (Rashid) Ramsey
Royce Wolverton

2006

Mark Doten
Russell R. Jenks
Mike Kench
Sharon (Sherri) Kent
Dennis Shaver

2007

Ronald Antes
Kay Butcher
William "Bill" Maynard
Jett Rice
Burton R. Smith

2008

Gary Beasley
Timothy Beckner Sr.
Robert Kwiecien Sr.
Patricia Virtue

2009

Jack Johns
Bruce Marshall
Dave Spohn

2010

Michael Hecksel
Duane Kwiatkowski
Paul Kwiecien

2011

Linda Barnes
Cindy Fry
James "Jimmy" P. Johnson
Roger Small

2012

Mark Abraham
Barb Giles
Mark Rogers

2013

Robert Keller
Phil Kent
Conney Klingbeil
Robert Smrek

2014

Debbie K. Hansen
Kim Kopf

2015

Ronda Dexter
Thelma Frank
Dennis Korkoske

2016

Peter A. Brown
James L. Porter

2017

Kathleen (Kathy) A. Lockwood
Robert Stevenson
Daniel C. Taylor

2018

Kirt Gundry
Tracey Distel

2019

Richard "Rick" J. Zohott
Terry L. Hammond

2020

No Inductees

2021

James D. Andros
Lindy Burton
Jo Haley

2022

Bill Bishop
Jayne C. Leute

The Ron Fox Sportsmanship Award

This award is to honor and pay tribute to bowlers in the Lansing USBC. To be considered for this award the following qualifications must be met:

1. Bowling longevity of at least 40 years
2. An outstanding contributor to the sport of bowling (team and league participant)
3. Enjoys bowling and being part of league activities (bowling skill not required)
4. Cannot be in the Hall of Fame

Applications for this award can be found in the Royal Scot lounge or on the Lansing USBC website (lansingusbc.com).

2017

Ron Fox
Harold Dockham

2018

Bud Underhill
Tom Jewell

2019

Ruth Borough

2021

Miller Abraham

2022

Robert Huelsman

2023

Phyllis Fountain
Quirino Salazar

Mini Match Games 2022-2023 Season Review



Justin Crosby is the 54th Capital City Match Play Champion winning the 2022-2023 event.

2022-2023 Mini Match Games Results

- ◆ Mini #1 - Char Lanes - David Owens
- ◆ Trio Tournament - JAX 60 - David Owens, Mike Bradfield, & Cameron Gove
- ◆ Capital City Match Games - Royal Scot - Justin Crosby
- ◆ Team Tournament - Royal Scot - Team Head (Detroit)
- ◆ Mini #2 - Riverbend Bowl - Cori Roelofs

This was a good season with everything being back to normal post Covid. However, it was also a little different as far as the Mini Match tournaments went. This season was a transition year, as our longtime Mini Match organizer, Bob Stevenson, stepped down. We ended up shortening the Mini Match season to 5 events and added the Trio Tournament, but we are looking to get back to a full schedule and crown a Mini Match Games bowler of the year for the 2023-2024 season. Unfortunately, since we had an abbreviated season with only 3 singles events and two team events, we did not award a bowler of the year for the 2022 - 2023 season.

Mini Match Organizers

Mike Bradfield, Scott Honeysett,
Gary Leisenring, Bob Smrek, &
Al Valenzio

The 54th Capital City Match Game Event

The Capital City Match Game event is our most prestigious event of the season. It is the crown jewel victory that everyone wants to have under their belt but it is also the most grueling event of the year. This year the format was a 2-day event, bowling on a challenge pattern, with eight games of qualifying on Saturday, and an 8 person cut to match play on Sunday. The match play portion of the event on Sunday continued with eight more games of head to head with bonus pins for winning the match. The top 4 bowlers with the highest scores with bonus pins after the eight games of match play competed in a step ladder finals. The top 4 seeds were (1) Justin Crosby, (2) Ed Smaglik, (3) Lonnie Jones, and (4) Carleton Chambers.

Chambers and Jones started off the step ladder action with Jones narrowly defeating Chambers in the first match 211-202. Game two, Jones battled Smaglik in another tight match with Smaglik prevailing 212-202. Smaglik went on to face Crosby in the final match and the theme of the day continued. It all came down to the end with Crosby besting Smaglik for a 259-229 victory to be crowned the 54th Capital City Match Game Champion! Crosby (Holly, MI) qualified 2nd after 8 games with a score of 1770. Congrats to Justin and hope to see you all at next year's event!

CCMG Past Champions

#	CCMG Champion	Bowling Season	#	CCMG Champion	Bowling Season
54	Justin Crosby - Royal Scot	2022-2023	27	Kevin Doane - Pro Bowl West	1995-1996
53	Andre Gonzales - Royal Scot	2021-2022	26	Dan Cadwell - Holiday	1994-1995
52	Covid 19 - No Tournament	2020-2021	25	J.C. Peterson - Marvel Lanes	1993-1994
51	Dennis Montague - Royal Scot	2019-2020	24	Pat Landry - Royal Scot	1992-1993
50	Greg Robinson - Royal Scot	2018-2019	23	Jim Porter - Metro Bowl	1991-1992
49	Derrick Norman - Royal Scot	2017-2018	22	Jim Porter - Pro Bowl West	1990-1991
48	Carleton Chambers - Royal Scot	2016-2017	21	Gary Beasley - Holiday	1989-1990
47	Joseph Pettinato - Royal Scot	2015-2016	20	Mike Kench - Royal Scot	1988-1989
46	Carleton Chambers - Royal Scot	2014-2015	19	Paul Kwiecien - Metro Bowl	1987-1988
45	Gerry Lobdell - Pro Bowl West	2013-2014	18	Burton Smith - Holiday	1986-1987
44	Toby Sidle - Pro Bowl West	2012-2013	17	Bob Smrek - Pro Bowl East	1985-1986
43	Jason Rasinske - Royal Scot	2011-2012	16	Paul Kwiecien - Pro Bowl East	1984-1985
42	Paul Kwiecien - Holiday	2010-2011	15	Mark Gorman - Royal Scot	1983-1984
41	Joe Manor - Pro Bowl West	2009-2010	14	Frank Gadaletto - Metro Bowl	1982-1983
40	Kerry Kreft - Royal Scot	2008-2009	13	Carl White - Metro Bowl	1981-1982
39	Greg Robinson - Royal Scot	2007-2008	12	Frank Gadaletto - Pro Bowl East	1980-1981
38	Fero Williams - Pro Bowl West	2006-2007	11	Carl White - Royal Scot	1979-1980
37	Jim Porter - Royal Scot	2005-2006	10	Dave Beck - Royal Scot	1978-1979
36	Jim Porter - Metro Bowl	2004-2005	9	Jerry Holt - Pro Bowl West	1977-1978
35	Rick Vargo - Metro Bowl	2003-2004	8	Carl White - Metro Bowl	1976-1977
34	Chris Marshall - Royal Scot	2002-2003	7	Frank Gadaletto - Pro Bowl East	1975-1976
33	Sam Anderson - Pro Bowl West	2001-2002	6	Jerry Holt - Pro Bowl West	1974-1975
32	Doug Weess - Metro Bowl	2000-2001	5	Greg Steinke - Pro Bowl West	1973-1974
31	Lon Marshall - Royal Scot	1999-2000	4	Ron White - Pro Bowl West	1972-1973
30	Mel Atkins - Pro Bowl West	1998-1999	3	Mike Hatfield - Pro Bowl West	1971-1972
29	Dan Cadwell - Holiday	1997-1998	2	Aaron Lipshy - Pro Bowl West	1970-1971
28	Scott Smith - Metro Bowl	1996-1997	1	Jack Curry - Pro Bowl West	1969-1970

Bowling Establishments

City Limits East

Cert. #10333
2120 E. Business I-69
East Lansing, MI 48823
517-337-7000

Royal Scot

Cert. #2206
4722 W. Grand River Ave.
Lansing, MI 48906
517-321-3071

Spare Time

Cert. #11891
3101 E. Grand River Ave.
Lansing, MI 48912
517-337-9775

Lane Representatives

Lansing USBC Association # 81476

City Limits East

Mike Hecksel
Kellie Coppins

Royal Scot

Sue Fox
Bob Keller
Jami Selden- Manor
Pat Shaver
Terry Hammond
Dennis Shaver
Ken Beachnau

Spare Time

Brian Kangas
Duane Kwiatkowski
Barbara Lawson
Eraldo Servantis

Youth

Paul Shoemaker
Shar Maynard
Joe Manor
Sarah Shoemaker

Lane Representative Chairpersons

Dennis Shaver (517) 626-2207
Bruce Marshall (517) 882-1665

BVL FUND ANNUAL REPORT

2022/2023

Total donations for the BVL Fund processed through the Lansing USBC Bowling Association during the 2022-2023 season were:

Annual Meeting	\$75.00
BVL 50/50 & Cookies	\$225.00
City 50/50	\$2,000.00
Ken Beachnau	\$30.00
Bruce Marshall	\$500.00
Beanies Angels	\$63.00
Dean Misfits	\$50.00
Lansing 300	\$80.00
Leon Dombrowski	\$2,567.00
Hy State	\$300.00
Marvelaners	\$77.00
Royal Sco9t & Royal Lassies	\$1,480.00
Royal Lassies	\$25.00
Waverly 39'rs	\$80.00
Waverly 39'rs & Old Time Seniors	\$2,873.00

GRAND TOTAL - \$10,425.00

ON BEHALF OF THE VETERANS AND THE BVL, I WANT TO THANK ALL THE LEAGUES AND INDIVIDUALS THAT DONATED TO THIS CAUSE.

Respectfully submitted,

**Bruce Marshall
BVL Fund Chairman**

SUSAN G. KOMEN

Bowl for the Cure and the Susan G. Komen's Foundation success is made possible through the considerate support received from corporations, organizations, fund raisers, and individuals. Because of the support it helps them move closer to finding cures. The Lansing USBC is part of this support and for the month of October 2022, I am pleased to report a donation of \$1741.00. And, for the month of February 2023, a donation of \$1358.00 for a total of \$3099.00.

Our totals as listed:

February 2021 - \$485.00
October 2021 - \$894.00
February 2022 - \$1065.00
October 2022 - \$1741.00
February 2023 - \$1358.00

Grand total \$5543.00

Thank you to all who contributed. Your contributions and donations are very much appreciated and needed.

Respectfully submitted,

Patricia Shaver
SGK Chairperson